NORTH-CHINA DAILY NEWS

VOL. CXXXX. No. 23117. 字林西報 SHANGHAI, MONDAY, JUNE 19, 1939 Registered at the C.P.O. (Postage: China and Japan 1 cent. abroad 15 cents.) TEN CENTS

東京帝國大學法學部研究室

Estate
CHARLES J. GLAUSER
Deceased

NOTICE IS HEREBY GIVEN that persons having claims against the Estate of Charles J. GLAUSER, late of Tientsin, who died at Tientsin on April 9, 1939, are requested to send in particulars to this Consulate-General not later than July 10, 1939.

And all persons owing debts to the said deceased are likewise requested to declare same to this Consulate-General on or before the time specified above.

SWISS CONSULATE-GENERAL

Shanghai, June 19, 1939. 13554

SHANGHAI & HONGKEW WHARF CO., LTD.
(Incorporated in Hongkong)

FIRE AT POOTUNG EAST WHARF

Fire and Water Damage to Cargo in Transit Sheds B & C.

Notice is given that certain cargo was damaged by fire and water on June 17th, 1939.

Lists of cargo in the sheds may be seen at the General Office at 610 Broadway East, or at the Wharf Office, Pootung.

JARDINE, MATHESON & CO., LTD.
General Agents.

13556

NOTICE

We beg to advise that the price for Standard Alcohol as from June 19, 1939 is Ch. $3.30 per imperial gallon.

Shanghai Alcohol Distillers
CENTRAL SALES AGENCY
210 Kiukiang Road
Telephone 15831

-8750

ANNOUNCEMENT

We take pleasure in announcing that MR. JOHN D. SAYLE has joined our Company.

BRUCE S. JENKINS,
Federal Inc. U.S.A.
113 Kiukiang Road. Telephone 17272

13552

NOTICE

Owing to the increased cost of cleaning fluids and other supplies, we regret to have to raise our cleaning charges by approximately 15 per cent as of June 15, 1939.

PRIDE DRY CLEANING CO.
876 Avenue Foch, Telephone 32876

13528

SHANGHAI GAS CO., LTD.
(Incorporated in Hongkong)

NOTICE

With the approval of the Shanghai Municipal Council and the French Municipal Administration the existing Surcharge of twenty three per cent (23 per cent.) on the basic sale price of Gas will continue to be applied in all Gas bills rendered in respect to consumption periods ending on or before August 31, 1939.

By Order of the Board of Directors,
W. J. BROWN, *Secretary.*

Shanghai, June 17, 1939.

13529

NOTICE

Commencing Monday, June 19, 1939, our office hours will be from 8 a.m. to 1 p.m.

ASIA TRADING CORPORATION
R. S. KING FINANCE COMPANY.

13530

INTERNATIONAL SAVINGS SOCIETY

As from June 19, 1939, office hours will be from 8 a.m. to 1 p.m.

13521

FONCIERE ET IMMOBILIERE DE CHINE

SOCIETE ANONYME FRANCAISE AU CAPITAL DE TAELS 2,000,000 ENTIEREMENT VERSE ENREGISTREE AU CONSULAT GENERAL DE FRANCE A SHANGHAI SOUS LE NUMERO XI.

NOTICE IS HEREBY GIVEN that the Debenture Registers of the Company will be closed from June 21 to June 30, 1939, both days inclusive.

By Order of the Board of Directors,
TURNER, STURROCK & BROWN,
SHARE OFFICE,
9 Avenue Edward VII, Shanghai.

Shanghai, June 15, 1939.

13469

BEEHIVE BRANDY
Low in Cost, High in Quality
Agents: GANDE, PRICE, LTD.

13295

Change of Telephone No.

KEYLOCK & PRATT
39997

13480

To-day's Events

JUNE

19 Bomb attack on Governor of Indo-China, Shameen, Canton (1924)
19 Shameen strike began (1925)

Coming Events

JUNE

22 Rotary Club, Metropole Hotel, 12.30
24 Dinner Dance, Floorshow, C.S.F., 8.30
29 Rotary Club, Metropole Hotel, 12.30

JULY

1 Canadian Club of Shanghai, Dominion Day celebration
1 14th (Union Church) Troop Social Dance, B.F.R.C. Hall, 8.30-1 a.m.
4 B.U.S.L.C. garden p'ty., 425 Haig, 5.15
6 Rotary Club, Metropole Hotel, 12.30

Charge for items $1 per line, which includes all insertions till date of event.

CULTY DAIRY
The Home of
Quality Milk
Pasteurised Grade "A"
1567 AVENUE JOFFRE, TELEPHONE 70126

General Managers: KEYLOCK & PRATT

13190

KEEP YOUR THROAT YOUNG

It's a matter of care ... and ... DuBarry Derma Sec formula ... the remarkable dry skin cream perfected by the Richard Hudnut Laboratories. This cream's rich oils, when moulded into the throat ... followed with special Astringent for tightening and firming ... combines a simple, most effective treatment to prevent or correct throat age.

12672

BULLET-PROOF GLASS
SHATTER-PROOF GLASS
at
H. OLIVEIRA & SON
24 Yuen Ming Yuen Road

13499

SPAGHETTI TIFFIN, $1.20

Coconut Custard Pie, 30 cents
Coconut Cake, 30 cents
Chocolate Malted Milk, 40 cents

JIMMY'S, 11 Rue Montauban

-8457

NEW YORK FREIGHT BUREAU

NOTICE TO SHIPPERS

JOINT FREIGHT TARIFF No. 18
Transhipment Cargo

NOTICE IS HEREBY GIVEN that effective June 20, 1939 the rate for transshipment of cargo from all Coast and River Ports, except Tientsin, at Shanghai will be increased to U.S.$0.50 per ton.

13488

ALMA ESTATES, LTD.
(Incorporated under the Companies' Ordinances of Hongkong)

NOTICE IS HEREBY GIVEN that the Board of Directors have this day declared an Interim Dividend on account of the year ending September 30, 1939, of Fifty Chinese Dollar cents per share payable on June 28, 1939, to Shareholders on record on that date.

The Transfer Books and Share Register of the Company will be closed from June 21 to June 28, 1939, both days inclusive.

By Order of the Board of the Directors,
J. A. WATTIE & CO., LTD.,
Secretaries.

Shanghai, June 16, 1939.

13491

THE RUBBER TRUST, LTD.
(Incorporated under the Companies' Ordinances of Hongkong)

NOTICE IS HEREBY GIVEN that the Board of Directors have this day declared an Interim Dividend on account of the year ending September 30, 1939, of Fifteen Chinese Dollar cents per share payable on July 7, 1939 to Shareholders on record on that date.

The Transfer Books and Share Registers of the Company will be closed from June 28 to July 7, 1939, both days inclusive.

By Order of the Board of the Directors,
J. A. WATTIE & CO., LTD.,
Secretaries and General Managers.

Shanghai, June 16, 1939.

13492

DENTAL SURGEON

Dr. M. YAGATA

Artificial Porcelain Teeth
(Jacket Crown)

50 Kiukiang Road, Mitsui Bank Building, 1st Floor

Hours: 9 a.m. to 6 p.m.
Telephone 14273.

-8052

Change of Address, etc.

STUDIO SEAGULL
Furnishers, Interior Decorators and Designers
have removed to
25 Great Western Road,
next to Country Hospital.
Telephone 21608.

-8546

THE ACTRESS:

"Did you hear the audience weep when I died in the last act?" The brute: "Sure. They realised you were only acting." After the accident it is a great thing to realise that the car was covered by a Comprehensive Policy.

C. E. SPARKE
INSURANCE OFFICE
Agents:
PHŒNIX ASSURANCE CO., LTD.
18 The Bund Telephone 11303

COLUMBIA RADIO
British and Best

NORGE
for refrigeration

1939 MODELS
NOW ON DISPLAY

ELECTRIC AND MUSICAL INDUSTRIES (CHINA) LTD.
878 BUBBLING WELL ROAD
Telephone 36865

13126

For MILK
Richest in CREAM

apply to
Lucerne Dairy Farms
381 Great Western Road. Tel. 20470

13127

AIR CONDITIONED
Telephone 16442
"THE BODEGA"
440 Szechuen Road, Cr. Jinkee Road where the best food and drinks are served.

TO-DAY'S SPECIAL TIFFIN
GRILLED SPRING CHICKEN.
NEW POTATOES, PEAS.

13085

ANGUS & CO.
Cargo and Marine Surveyors
Agents for:
F. S. MORSE, Cotton Controllers China and Japan
142 Museum Road. Tel. 18749

13260

CLARKES AGENCY

Services:—

Armoured Car with armed foreign guards for transporting bullion, payrolls, valuables etc.

Commercial enquiries, Credit reports.

Outstanding Accounts and Claims.

Insurance, all classes.

Watchmen for ships, properties, factories.

Billiard tables and all accessories.

88 Nanking Road
Telephone 10092

13259

LIQUIDATION SALE
of English
SECOND HAND BOOKS

Apply to:
C.L.S. BOOKSTORE
130 Museum Road.

13084

Model Dairy
for
Model Milk
"As standard as sterling on silver"
Licensed to sell Grade "A" Dairy Products
8 TIFENG ROAD, TELEPHONE 21997

13191

PHOTOGRAPHS

Late Mr. Tinkler's Funeral
Lusitano Softball Team
Stamps Used as Copper Coins in Local Markets
Betar Softball Team
Local Sports
Local Weddings

Photographs of the above and others which have appeared in the "NORTH-CHINA DAILY NEWS," are now on view at Watson's, 71 Nanking Road, where prints may be obtained within a few hours.

COST OF PHOTOGRAPHS

4 x 6 enlargements	$1	each
6 x 8 enlargements	$2	each
8 x 10 enlargements	$2.50	each
10 x 12 enlargements	$3	each

Obtainable from Watson's

CALDBECK'S

LIGHTHOUSE ALE

There's no other local brew like it!

Obtainable at all Storekeepers

Per case: 4 doz. qts. $25.50 Per doz. qts. $6.50
Per case: 6 doz. pts. $25.50 Per doz. pts. $4.35

CALDBECK, MACGREGOR & CO., LTD.
(Incorporated under the Companies' Ordinances of Hongkong)
44 Foochow Road Telephone 17589

Union Insurance Society of Canton, Ltd.
The Yangtsze Insurance Association, Ltd.

MARINE, FIRE, MOTOR CAR.

And All Classes of Accident Insurance

Telephone 12981 26 The Bund

Safeguard your health!
KILL INSECTS—SPRAY
FLIT
Your safest protection against
CHOLERA, DYSENTERY and MALARIA
Imitations waste your money

K3 13435

Genuine Panama Hats
In smart shapes
Dobbs 5th Avenue Felt Hats
for present wear
English Straw Boaters
Sun Helmets
In pith and composition

MACBETH GRAY & CO.
Tailors, Habitmakers, Shirtmakers, Outfitters
142 Nanking Road Telephone 14247

Technicolour in the Office

Colour in its proper tones and values has extraordinary value. It can make food appetising, automobiles luxurious, furniture inviting and comfortable, and people lifelike. Colour has these powers, but needs skill in the development of them. Let the North-China Daily News Printing Department handle your colour work if you are seeking satisfaction.

THE NORTH-CHINA DAILY NEWS
PRINTING DEPARTMENT
17 The Bund, Shanghai. Telephone 11055

Today's News

World Radio Page 2

North-China Daily News
Radio Broadcast over Station XMHD Shanghai
12.45 p.m. 9.00 p.m.

760 kilocycles 395 metres

EWO GIN
Distilled in England
Obtainable at all Compradore Stores

13191

London Old Tom and Dry Gin
At all compradores and
Lane, Crawford & Co., Ltd.
(Inc. under the Hongkong Ordinances)
90 NANKING ROAD—Tel. 11934
866 BUBBLING WELL ROAD—Tel. 36218

13136

RADIOS REPAIRED
All Makes
FOREIGN ENGINEERS
SAM LAZARO BROS
Authorized RCA Service Station
TELEPHONE 19225 232 NANKING ROAD

13237

華僑銀行有限公司
OVERSEA-CHINESE BANKING CORPORATION, LTD.
(Incorporated in the Straits Settlements)
120 Kiukiang Road

CAPITAL:
AUTHORIZED Sts. Currency $40,000,000
PAID-UP Sts. Currency $10,000,000

Successors To
The Ho Hong Bank, Ltd.
The Chinese Commercial Bank, Ltd.
The Oversea-Chinese Bank, Ltd.

Head Office—SINGAPORE
Branches and Correspondents At Principal Cities of the World

Every description of Banking and Foreign Exchange Business transacted.

C. L. TAN, *Manager.*

South British
INSURANCE COMPANY, LTD.

OVER 250
BRANCHES and AGENCIES
THROUGHOUT THE WORLD

L. G. JOHNSON, Manager.
Chartered Bank Building
Tel. 18653 (2 lines). 18 The Bund

FRENCH, English, Spanish and German lessons, given by experienced teacher. Theodor Urbach, 455/303 Rue Lafayette, Telephone 85398. 13507

VIENNESE, with knowledge of English and French, experienced in insurance, transportation, forwarding agents' works, wants position. Address Box 5077, NCDN. 13508

LATIN lessons by experienced, well-educated emigrant, doctor of medicine. Address Box 5076, NCDN. 13509

EMIGRANT lady would be grateful for position with children or as companion to invalid or aged people. Address Box 5075, NCDN. 13510

GREAT Western Road, vacant lot of 2¾-10 mow for sale. Situated on the south side of the road and about 100 yards west of Columbia Road. Best location for residences. Price reasonable. Address Box 4873, NCDN. -8304

TO BE SOLD, apartment house business, £2,500 (Pounds Sterling) Very well established, making yearly profits over $25,000. Owner retiring. Box 5128, NCDN. 13540

Classified Advertisements continued On Page 12

Water Supplies
FOR
INDUSTRIAL
AND
DOMESTIC PURPOSES

CHINA DEEP WELL DRILLING CO., LTD.
302 Sassoon House
Telephone 11430

SHANGHAI FOREIGN EXCHANGE BANKERS ASSOCIATION

DRAGON BOAT FESTIVAL

The Member Banks of the above Association will be closed for the transaction of Public business on Wednesday, June 21, 1939, on account of the above.

13526

THE CHARTERED BANK OF INDIA, AUSTRALIA & CHINA
(Incorporated in England by Royal Charter, 1853)

CAPITAL £3,000,000
RESERVE £3,000,000

Head *Office:* 38 Bishopsgate, London.
London Branches:
117-122 Leadenhall Street, E.C. 3
14-16 Cockspur Street, S.W. 1.
Manchester Branch: 52 Mosley Street.
Shanghai Branch: 18 The Bund.

Agencies and Branches:

Alor Star	Hankow	Pelping
Amritsar	Harbin	Penang
Bangkok	Hongkong	Rangoon
Batavia	Iloilo	Saigon
Bombay	Ipoh	Seremban
Calcutta, Clive St.	Karachi	Shanghai
Fairlie Pl.	Klang	Singapore
Calicut	Kobe	Sitiawan
Canton	Kuala	Sourabaya
Cawnpore	Lumpur	Talping
Cebu	Kuching	Tientsin
Colombo	Madras	Tongkah
Delhi	Manila	Tsingtao
Haiphong	Medan	Yokohama
Hamburg	New York	

Every description of Banking and Exchange Business transacted. Correspondents in all parts of the world.

The Bank undertakes to act as Executor and Trustee in approved cases.

SAFE DEPOSIT BOXES for storing valuables, important documents, etc., for rent from $12 per annum upwards according to size.

H. C. HOPKINS, *Acting Manager.*

BANQUE BELGE POUR L'ETRANGER
(EXTREME-ORIENT) S.A.
(Affiliated to the Société Générale de Belgique)

Capital: Frs. 30,000,000
Reserves: Frs. 3,000,000

Head Office: BRUSSELS

Branches:
SHANGHAI, TIENTSIN, HANKOW, HONGKONG
Correspondents in all parts of the world.

YOKOHAMA SPECIE BANK LIMITED
(Established 1880)

CAPITAL (fully paid-up) Y100,000,000
RESERVE FUND Y138,400,000

Head Offices: YOKOHAMA, JAPAN
Shanghai Branch: 24 THE BUND

Branches

Alexandria	Kobe	Rio de Janero
Bangkok	London	Samarang
Batavia	Los Angeles	San Francisco
Berlin	Manila	Seattle
Bombay	Moji	Shanghai
Calcutta	Mukden	Singapore
Canton	Nagasaki	Sourabaya
Dairen	Nagoya	Sydney
Hamburg	New York	Tientsin
Hankow	Osaka	Tokyo
Harbin	Otaru	Tokyo
Hongkong	Paris	(Marunouchi)
Honolulu	Peking	Tsingtao
Hsinking	Rangoon	Yingkow
Karachi		

G. KISHINAMI, *Manager.*

Don't let the heat "get you down"!

COMPLETE STYLE SELECTION OF ALL
"W.L." SUMMER SUITINGS

There's no need to let the heat worry you . . . when you can get such cool comfort in a smart "W. L." tailored suit! They're the coolest thing imaginable in the clothing field . . . and you will want at least one "W. L." suit to be ready when the mercury rises!

IMPORTANT: ALL SUITINGS ARE THOROUGHLY PRE-SHRUNK BEFORE TAILORING. EVERY SUIT IS CUT AND FITTED BY AN EXPERT FOREIGN TAILOR.

WHITEAWAY, LAIDLAW & CO., LTD.
Shanghai's Largest Tailoring Establishment

SHANGHAI MUNICIPAL COUNCIL

MUNICIPAL INVESTMENT BANK
FIXED DEPOSITS

The Bank is open for the receipt of Fixed Deposits for six and twelve months carrying interest at the rate of 5 per cent. and 6 per cent. per annum respectively under the terms of Municipal Notification No. 4911 each day on which the Council's offices are open for public business.

Further information may be obtained from the Treasurer & Controller, Administration Building.

13289

NOW ON SALE AT ALL BOOKSELLERS

The 1939 Edition of the

CHINA YEAR BOOK

EDITED BY H. G. W. WOODHEAD, C.B.E.

The new edition will add another volume to the China Year Book series (dating from 1912), which constitutes the only complete contemporary history of China. It provides all material necessary for forming correct judgments on the Far Eastern situation and embodies all important documents and statistics of the year.

Among the 25 subjects dealt with by Foreign and Chinese experts are the following —

Sino-Japanese Hostilities (Documented)
Who's Who in China
Japan's Programme of Economic Development in China
Communications during the Hostilities
Shanghai and Other Foreign Concessions
The Refugee Problem in China
Foreign Trade in China during 1939
Finance and Currency (including war measures)
The Kuomintang and the Government

Royal octavo, 688 pages, cloth bound, Shanghai $25 net
Postage: in China 30 cents, abroad $1.40

Obtainable at all booksellers or from the publishers:
THE NORTH-CHINA DAILY NEWS & HERALD LTD.
P.O. Box 707, Shanghai.

QUICKIES

Are here again!

These very popular ever-moist cleansing Pads are obtainable at any of our three Pharmacies.

QUICKIES as you know, are used for instantly wiping off grime and stale make-up from the face and leaving a smoother-than-ever foundation for make-up.

Quickies, Vanity Purse—$1.35, 15 pads.

WATSON'S
71 Nanking Road
1175 Bubbling Well Road—965 Avenue Joffre

AN INCOMPLETE HOLIDAY

A holiday spent without news from Shanghai would be incomplete. Nobody wishes to rusticate absolutely at such times through which we are passing. We therefore suggest you place your order for the "North-China Daily News" before departure.

A subscription of $3.50 a month *(including postage)* will provide you with the "North-China Daily News" in any holiday resort in China or Japan. Longer or shorter periods in proportion.

ORDER FORM

To the "North-China Daily News,"
17 The Bund, Shanghai,

Please send me your newspaper, including Sunday and other Supplements, addressed as follows:—

Name .....

Address .....

.....

Enclosed is $ ..... *Begin sending* .....

Bishop Heber's Famous Hymn

Sermon Preached at Holy Trinity Cathedral By Dean Trivett at Mattins on June 4

TEXT:—*"They rest not day and night, saying, Holy! Holy! Holy! Lord God Almighty, which was, and is, and is to come."* Revelation 4: 8.

THE compilors of hymns Ancient and Modern have chosen this verse to stand at the head of what has been called the finest hymn in the English language : Bishop Heber's well known hymn,

....."Holy, holy, holy ! Lord God Almighty
Early in the morning our song shall rise to Thee."

First of all a few words about the author, history, and background of the hymn. The author, Reginald Heber, was born at Malpas in Cheshire, on April 21, 1783. He was the son of a clergyman, after whom he was named. The Rev. Reginald Heber senior, was a man of wealth and learning, Lord of the Manor and patron of several livings. The boy was given every advantage that ample means and generous culture could bestow. He was a precocious child. His biographer tells us that he could read the Bible fluently at the age of five, and at seven was translating Greek poems into English verse. His early piety was deep and earnest. The boy was frequently heard praying aloud in his room when he thought himself beyond the reach of observation. In all circumstances of joy or sorrow, his first impulse was to pray, or to return thanks to his Heavenly Father.

Enters College

At the age of 17 he entered Brazenose College in Oxford. His first year he took the Chancellor's prize for the best Latin Poem. Two years later he took the Newdigate prize for the best English poem with his well known "Palestine." He took many other honours, his student days being a series of brilliant successes. He was elected a Fellow of All Souls in 1804. After two years of travel in Germany and Russia, southern Europe being closed to travel owing to the wars, he returned to England and was ordained in 1807. He was appointed by his elder brother, to the living of Hodnet, near Crewe in Shropshire, where he remained for 16 years, devoting himself to the care of the parish where his father had been vicar before him. Here he wrote most of his hymns. He published a companion to the Book of Common Prayer, containing poems for all the Sundays, Saints Days, and Holydays, in the Church year,—the hymn we consider this morning being written for Trinity Sunday. In 1815 he was Bampton Lecturer.

In 1822 he was appointed preacher at Lincoln's Inn. And the following year, at the age of 40, he was consecrated Bishop of Calcutta, with all India, Ceylon, and Australia for his diocese. His Episcopate was brief, for he died after three years work, but not before he had shown brilliant gifts as leader and administrator. It was a strenuous life, constant travelling, preaching, confirming converts, consecrating Churches, and founding schools. The day of his death, which occurred at Trichinopoly on April 3, 1826, he preached at the Fort in the morning, afterwards confirmed 15 natives and delivered an address on confirmation. He there examined the state of the School, received an address from Native Christians, paid a sick visit, and discussed the affairs of the Mission with his friend the Chaplain, and then retired to his room. Half an hour later he was found dead. His work on earth was finished.

His Work Goes On

Finished no! For while his hymns are sung, his influence continues.—His work goes on. He was a man of most attractive personality, profound learning, and tremendous energy. Heber wrote many hymns, all characterized by real literary merit. His hymns are graceful and melodious, though often richer in imagery and more rhetorical than a severe taste approves. Five of his hymns would find a place in most popular selection of well known and loved hymns. "Brightest and best of the sons of the morning" "The Son of God goes forth to war." "By cool Siloam's shady rill," and then, his great missionary hymn, "From Greenland's icy mountains," and the hymn we consider this morning, "Holy, holy, holy! Lord God Almighty," said by Lord Tennyson to be the worlds greatest hymn.

If Reginald Heber had done nothing else except to compose these hymns, he did enough for one mortal. Under their inspiration many have gone forth to toil, to sacrifice, and to suffer for the purpose of extending the Kingdom of Christ among the men for whom he died.

Before we pass to the teaching of the hymn, one word about the tune. The hymn is invariably sung to Dr. Dykes setting, entitled "Nicea" which was expressly written for it. The tune takes its name from the town in Asia Minor in which sat the Ecumenical Council of 325 A.D., in the course of whose deliberations the doctrine of the Trinity was finally elaborated. The tune is well adapted to the hymn and taken together, they comprize a sacred song which has never been surpassed. As I have mentioned, the hymn was written for Trinity Sunday. Each verse begins with the Tersanctus. The first and fourth close with the direct reference,—"God in three Persons, Blessed Trinity." The hymn is a particularly appropriate study on this Trinity Sunday, our patronal festival, and a word about the festival may well preface our interpretation of the hymn.

Trinity Sunday

Trinity Sunday is a festival peculiar to the Western Church, and it was not until the year 1260 that it was fixed upon the Octave of Whitsunday. It is a wise ordinance that sets this day apart and calls attention to its teaching. It has been called the festival of revelation. Each other great festival calls upon us to commemorate some fact, such as the Incarnation, the Resurrection, the Ascension, the Descent of the Holy Spirit at Pentecost—Some fact whereby God has been pleased to teach and bless us. Today we are called upon, not to commemorate a fact, but to contemplate a truth. A truth which is both simple and yet complex, and difficult. It is elementary and yet final. It is awful and far reaching, and yet it is most practical.

The doctrine of the Holy Trinity is not one of idle speculation, but a matter of supreme importance and undoubted reality. No other doctrine will explain the statements of the Holy Scriptures.—Those strange references to a plurality of Divine Persons, throughout the Old Testament, which stand so vividly contrasted with an insistence upon Divine Unity, and the clear teaching of the New Testament in regard to Father, Son and Holy Spirit. No other doctrine will satisfactorily explain the facts of universal religious experience. No other doctrinity but that of "God in three Persons, Blessed Trinity," of which the poet sings. It is our glorious acknowledgement that we believe in a living God who made heaven and earth, in God who became Incarnate for our salvation, in God who dwells in our hearts by faith.—That we believe in "God the Father Almighty," "In Jesus Christ our Lord," and "In the Holy Ghost. One God, but three. Creator, and Sustainer,—Redeemer, and Sanctifying Spirit.

Hymn of Adoration

The hymn is one of pure adoration, but by the choice of striking and suggestive descriptive words the author imparts his teaching as to the true nature of God, both as regards His own character, and His attitude towards men. It is most important that we should have a correct conception of God. History and experience both testify to the fact that incorrect conceptions of the Divine Being lead men into dangerous practises, and often result in disaster. For instance the Gods of Greece and Rome to whom were ascribed every imaginable vice and cruelty, were reflected in the lives of their worshippers, and led ultimately to moral and spiritual anarchy and ruin. Can you show me a clean brave people who worship lustful and cruel dieties? Can you find me a warm hearted, sympathetic man, with generous instincts, who has set up a God of Gold and worships it? Alas, like God, like worshipper. The character of a people is shaped and largely determined by the character of the Gods they worship. It is essential that we have a correct conception of God. This, Bishop Heber's hymn supplies. In striking contrast to the corrupt and cruel Gods of the heathen world our God is Holy. He is supremely a Holy God. This is the burden of the endless song which saints and angels, Cherubim and Seraphim, sing about the throne of God. They praise him as the Holy One, "Holy, holy, holy, Lord God Almighty."

"Holy, Holy, Holy! though the darkness hide Thee
Though the eye of sinful man, Thy glory may not see,
Only Thou art Holy, there is none beside Thee
Perfect in power, in love, in purity."

And because God is Holy, He would have us be holy.—"Be ye holy, even as I am holy." We must strive after holiness.—Holiness of life, which means separation from sin, complete dedication to God, and a daily growth in grave and likeness to Christ. We shall fall far short, but like the great Apostle, even as we attain, we must realize how far short we fall of the ideal, and say with him, "Not as though I had already attained, either were already perfect, but I follow after." The full attainment will not be reached until that day when He presents us faultless before His Father's throne in glory.

Omnipotence of God

"Holy, holy, holy! Lord God Almighty." Not only does Heber sing of his holiness but his omnipotence.—Lord God Almighty. Science supports Scripture in asserting the omnipotence of God. He creates and he sustains. Lord Kelvin once asked Liebeg the great German Chemist, if he believed that the grass and flowers grew by mere chemical force. Liebeg answered,—"No more than I could believe that this book of botany describing them could grow by mere chemical forces."

Every blade of grass, every unfolding leaf and bud, every stately tree of the forest, every enchanted valley, every towering mountain, every sea and ocean, every planet, moon, sun, star, is a visible expression of the omnipotence of God.

Holy, Holy, Holy! Lord God Almighty
All thy works shall praise Thy name, in sky and earth and sea,
Holy, Holy, Holy! Merciful and Mighty
God in three Persons, Blessed Trinity.

But here is a further thought in relation to God's omnipotence,—He is almighty not only in the material but in the spiritual realm. There is infinite comfort in this thought for the sinner, because God is omnipotent, possessing unlimited power. He is able to save them to the uttermost that come to Him, seeing that Christ liveth to make intercession for them. He can save, He can transform.—And the records of Christian experience abound with illustration of the mighty power of God to transform the lives of sinful men. No matter what our position or environment, or condition may be, God's power is entirely sufficient to encompass our needs.

Merciful and Loving

But not only is He perfect in holiness and almighty in power, He is merciful and loving. These are the great and distinguishing characteristics of Fatherhood. He is the "Father of mercies" and "the God of all comfort." Our Father God will ever deal mercifully with us. He will comfort us when in sorrow, He will guide us from earth to Heaven. He will be kind, tender and patient in dealing with us. He will supply our every need. He will support us with His strong arm amid all the crises of life. He will forgive us when we go astray. He will love us through all time and eternity.

Our very English word 'God' is significant of the father-hood of God. It comes from our word good. The story is, that when the Anglo-Saxons accepted Christianity, they sought for a word in their own language which would fitly characterize the Divine Being. They thought of His love, patience, kindness, forgiveness and mercy, and asked, "What name will be best to express these attributes?" Finally they decided to call him "Good." What name could be better? Good.—God.—"Lord God Almighty."

Heber with his familiarity with the words of Holy Writ has perhaps in mind the words with which Moses hears God proclaimed in the Mount, "The Lord, the Lord God, merciful and gracious long suffering and abundant in goodness and truth, keeping mercy for thousands, forgiving iniquity and transgression and sin."

The believing heart recognizes his goodness and like Moses, bows his head and worships,

"Frail children of dust, as feeble as frail
In thee do we trust, nor find Thee to fail
Thy mercies how tender, how firm to the end
Our Maker, Defender, Redeemer and Friend."

Such is the conception of God the poet's words conjure up for us. "Merciful and Mighty, Perfect in power, in love, in purity." Shall we not too praise and adore Him, joining with nature, with the redeemed and all the heavenly host to praise Him?

"Holy, Holy, Holy! All the saints adore Thee
Casting down their golden crowns around the glassy sea.
Cherubim and Seraphim, falling down before Thee,
Which wert, and art, and evermore shalt be."

BY SAPAJOU

Patience

Lesson Sermon

First Church of Christ, Scientist.

Is the universe, including man, evolved by Atomic force?:—Is the subject of the Lesson Sermon read in all Churches of Christ Scientist, throughout the world on Sunday, June 18. Golden Text:—I Corinthians 8:6. "To us there is but one God, the Father, of whom are all things, and we in him." Among the citations which comprise the Lesson Sermon is the following from The Bible:—"And there came a leper to him, beseeching him, and kneeling down to him, and saying unto him, If thou wilt, thou canst make me clean. And Jesus, moved with compassion, put forth his hand, and touched him, and saith unto him, I will: be thou clean. And as soon as he had spoken, immediately the leprosy departed from him, and he was cleansed." (Mark 1:40-42).

The Lesson Sermon also includes the following passage from the Christian Science textbook, "Science and Health with Key to the Scriptures," by Mary Baker Edd:—"When men is governed by God, the ever-present Mind who understands all things, man knows that with God all things are possible. The only way to this living Truth, which heals the sick, is found in the Science of divine Mind as taught and demonstrated by Christ Jesus."

THE salvage ship Orphir, which for three months in 1935 was engaged in searching for the wreck of the Lusitania, which was sunk off Old Head of Kinsale in May 1915, has been disposed of. For the past two years she has been lying idle in a Glasgow Dock. It is reported that her new owners are Greek and manned by a Greek crew she is shortly to leave the Clyde.

WORLD RADIO

The following table shows the Shanghai times at which *news* is broadcast in the principal countries of the world, together with the wave-lengths and frequencies used. We shall be glad to receive comment or suggestions from listeners, which should be addressed or telephoned to the Radio Editor of the "North-China Daily News" (Tel. 11055).

PLACE	P.M. (SHAI-TIME)	METRES	CYCLES
London*	(Trans.2) 6.45-9.50	16.84	17.81
	(Trans.3) 10.00-12.00	16.84	17.81
	Midnight 1.00 a.m.	16.86	17.79
Paris	7	19.68	15.25
Rome	5.30 9.30 12	25.40	11.81
	7	16.83	17.82
Berlin	3 8 10	16.89	19.63
San Fran.	8.30 10.30	31.48	9.53
Manila	6.30 11	31.35	9.57
Melbourne	5.15 8.30 9.20	31.32	9.58
Tokyo	1 2 3.30 4.30 10 11	25.42	11.80
Hongkong	1.30 9.15	31.49	9.52
Chunking	5.30	31.49	9.52

*Afternoon BBC Programme

6.45 "Cricket in the Seven Seas," talk
7.00 Musical Hall, variety
8.55 "For Sailors," Mercantile Marine programme
9.15 News
9.45 Sports news and markets
10.40 "Antony and Cleopatra," tragedy
11.25 "Masters of Melody," star musicians
12.00 News

Cricket in the Seven Seas

Lieut.-Commander Thomas Woodrooffe, whose commentaries on naval and sporting events have frequently been broadcast from Daventry, will be heard commenting on some of his own experiences. From 1917 to 1933 Woodrooffe served in the Royal Navy, and in a talk that listeners will hear he will describe some of the remarkable games of cricket in which he played during that time. He has batted on an island in the Pacific, on the coast of West Africa, in the heart of China—and he will recall some peculiar local hazards of which the M.C.C. would probably not approve.

Woodrooffe joined the BBC in 1936. His contract expired last April, but he then entered into a new contract giving the BBC a call on his services, while allowing him more time for outside work. He will still be heard frequently by oversea listeners.

French Flying Boat Reaches U.S.

New Vessel Completes Its First Atlantic Flight

Port Washington, June 17.

Completing its first flight across the Atlantic, the giant French seaplane Ville de Saint Pierre landed here at 7.47 p.m. today. It took off at Biscarosse airport, near Bordeaux, and flew via Lisbon and Horta, Azores.

The craft is a sister-plane of the well-known Lieutenant de Vaisseau Paris and was completed only in April. It is powered by six engines of 920 horsepower each.—Havas.

Egyptian Foreign Minister in Turkey

Istanbul, June 17.

Abdel Fettah Yehia Pasha, Egyptian Foreign Minister, arrived here at 5 p.m. today from Alexandria. He refused to make any statement to newspapermen.

Political quarters stated that the parleys he would hold in Ankara would bear upon Egypt's position in the Eastern Mediterranean since the conclusion of the new Anglo-Turkish Agreement. Questions of Egyptian and Turkish mutual defence would also be studied, these quarters stated.—Havas.

Refugees Lack Water For Two Days

St. Louis Reaches Antwerp With Jewish Emigres

Antwerp, June 18.

The German liner St. Louis arrived here with 917 German Jewish refugees aboard yesterday and revealed that for two days the refugees have been without drinking water.

None of the refugees was ill however, and they appeared to be looking forward to disembarking in their temporary refuges in Britain, France, Belgium and the Netherlands. Only those admitted to Belgium were permitted to land here.

The St. Louis attempted to land the refugees in Havana two weeks ago but they were denied admission. Other nations of the Western Hemisphere also denied them refuge. Only when it became apparent that they would have to return to Germany and face further Nazi persecution was temporary abode offered them in the Democratic states of Europe.—United Press.

Seventy Years Ago

FROM THE "NORTH-CHINA DAILY NEWS" OF JUNE 19, 1869

For some time there has been a reaction in America against the early custom of the English settlers in superseding the Indian names of places. The process of restoration, however, does not promise to be an unmixed good. A newspaper, published in the region of Lakes Memphremagog and Winnespesakee, remarks that "the fish in Lake Holleyhunkemunk, Maine, are superior to those of either Lake Weeleyobacook or Moosetockmegantuc. Those of Chauhungogamaung were very fine, but they all got choked to death in trying to tell where they lived."

THE WORLD RENOWNED NATURAL MINERAL WATER
VICHY CÉLESTINS
ESPECIALLY EFFECTIVE IN CASES OF
STOMACH & LIVER TROUBLE, GOUT, RHEUMATISM

GRASS MATS
Various sizes and colours in stock
Sun Ling & Co.
1012 Avenue Road
(Near Gordon Road)
Telephone 31373

DIRECT RADIO SERVICE
"Via CITC"
to ROME
Now Available
Be sure to mark your messages "Via CCTC-ITALO"
Shanghai International Radio Office
Main Office:
Sassoon House, Jinkee Road
Branches:
70 Foochow Road Head Post Office
Rue Massenet Post Office
922 North Szechuen Road Bubbling Well Road Post Office
Rue du Consulat Post Office
Telephone 11130 ext. 13 or 20 for a messenger to collect your radiogram
13553

AUCTIONS

L. MOORE & Co., LTD.
Established in Shanghai 1874 Incorporated under the Hongkong Ordinances
FIRE LOSS ASSESSORS AND AUCTIONEERS
STORAGE TERMS ON APPLICATION Branch Office: TOPLIS & HARDING
88 MUSEUM ROAD, SHANGHAI.
In Cargo Salesroom—Now On View
On Monday, June 19, 1939, at 2.20 p.m.
549 Cases Safety Matches (damaged)
In Rear Salesroom—Now On View
On Tuesday, June 20, 1939, at 9.30 a.m.
Household Furniture, Clothing and Sundries

Noël, Murray & Co., Ltd.
(Incorporated under the Hongkong Ordinances)
Auctioneers, Appraisers and Adjusters
SALESROOMS, 160 CANTON ROAD
Will sell by Public Auction under instructions from
Messrs. Duncan & Co.
IN OUR SALESROOM (160 CANTON ROAD)
On Tuesday, June 20, 1939, at 2.30 p.m.
A large Quantity of:—Assorted Paints, Varnish, Tiles, Tile Cement, Linoleum, Roofing, 1 Spray Machine, Durapave Composition Flooring, Felt, etc.
also for account of the concerned
14 Bales White 2-side coated Art. Printing Paper 31" x 43" (Damaged)
2 Bales Embossed Imitation Leather Paper 20" x 30"
A Lot of Assorted Cement and Flat Wall Paints, Nigger Japan, Ready Mixed Paint, Spraying and Stoving Enamel, Varnish, Alumium Frames, Saddles, Bags, Telephone Switch Tables, etc.
ON VIEW MONDAY
HUGH MARTIN, Managing Director

CITY AUCTION CO.
IN OUR SALESROOM: 649 Avenue Joffre
On Monday, June 19, 1939, at 10 a.m.
CUT-GLASSWARE, CAMERA, RADIO, VIOLIN, PORCELAIN-WARE and SUNDRIES, etc.
x8787

A Wide Range
The Printing Department of the "North-China Daily News" produces the following variety of commercial printing:
Articles of Association
Share Warrants
Dividend Warrants
Share Certificates
Cheques
Account Books
Reports and Accounts
Minutes of Annual Meetings
Three Colour Reproductions
Book Binding
Catalogues
Stationery
Loose Leaf Ledgers
Freight Tariffs
Trade Circulars
Private Codes, etc.
THE NORTH-CHINA DAILY NEWS
PRINTING DEPARTMENT
17 The Bund, Shanghai, China. Telephone 11055, Extension 5

GAS FOR INSTANT HOT WATER
DEMONSTRATIONS OF GAS WATER HEATERS UNDER ORDINARY WORKING CONDITIONS MAY BE SEEN AT ANY TIME AT OUR BUBBLING WELL ROAD SHOWROOMS
BRING YOUR HOT WATER PROBLEMS TO US
SHANGHAI GAS COMPANY, LTD.
(Incorporated in Hongkong)
Head Office:—656 Yu Ya Ching Road . . . Telephone 93333
Showrooms:—709 Bubbling Well Road . . . Telephone 38093
891 North Szechuen Road . . . Telephone 45435
1304 Avenue Joffre . . . Telephone 76164

WOMAN'S PAGE

The Modern Figure

London, May 17.

There is every indication that dress history is about to repeat itself. The hourglass figure is on its way back. It was heralded by the introduction into fashion of the Austrian peasant-girl's dirndl dress, and this season dress designers are stressing the fact that to conform to modern standards of beauty the hips should look a couple of inches longer than they did 18 months ago.

The result is that the corset firms have been studying the problem of how to make the feminine waist appear smaller without caging it in a mass of whalebone. They have succeeded so well that the woman of average build will find that the new corselettes and girdles either have no bones at all or have merely light front supports. Yet the waist is nipped in alluringly to follow the new fashion and the hips are noticeably curved.

* * *

Mid-Rib Control

This is done in most cases by what is called "mid-rib control," which has been introduced to give that smooth line above the waist that is essential to this year's dresses, and which our grandmothers, poor dears, could only achieve by compressing that region within an uncomfortable cage of steel rods. It simply means that the corset is cut high above the waist, which is closely hugged, the diaphragm is firmly held, and the hips are smoothly rounded. To attain this result clever use is made of elastic fabrics combined with rigid materials with light boning in those cases where it is considered necessary. For all foundation garments nowadays, whether girdles or corselettes, are divided into categories.

For example, a good model for the tall woman of average weight is in "superweight" elastic batiste with a front panel of solid material which is firmly stitched and firmly boned to give her support; while the girdle for the slender woman is in much lighter fabric with a lightly boned front.

It is inevitable, of course, that in pursuit of her ideal for the small waist Fashion should spring surprises on us—although the fact that women nowadays rarely accept her fantasies without first examining them on the score of practicability seems to act as an adequate brake. One of the first novelties to fascinate us this season was the little Victorian corset, which actually is so brief that it is hardly more than a garment on the lines of an eighteenth-century stomacher. This gives a nipped-in curved waisted effect which is ideal for the new tight-bodiced, fullskirted evening gowns, which even then can only be worn with grace by the very slim woman who has no superfluous flesh.

* * *

Victorian Figure

Now a designer has launched a "petticorsette," which is a little corset in taffeta and elastic net (it would have been called "a pair of stays" 40 years ago) attached to a short full taffeta petticoat. It can be recommended only for the slender figure, for it is intended to be worn beneath the short full skirt, although there is also an evening model. It moulds the figure so effectively that when it was demonstrated for the writer the mannequin's waist and hips took on Victorian proportions immediately she had hooked it into position. Yet it was pliant enough for her to perform some very modified gymnastic tricks in it—a flexibility due to the two elastic sections which hook together at the back and those beneath the arms, although all four of them, like the remaining taffeta sections, are supported by the lightest of feather boning.

* * *

For the Heavy Figure

At the other end of the scale something almost "revolutionary" has taken place, comparatively recently, in corsetry for the heavy figure. Gone are the thick, rigid materials once considered essential to imprison superfluous flesh. In their place are light fabrics, such as satin or batiste, which, combined with various elastic fabrics, are adequately, but by no means very heavily, boned. The truth is that the average big woman would rather look an inch larger and feel supple, because then she feels slim. Whereas, in a girdle or corselette of heavily boned, heavy material, she merely feels boxed in and is even more conscious of her size and weight.

The solution to every figure problem is provided for today. For example, one of the most difficult figures is probably that of the short woman with full hips. The hips must be controlled, while the bust, although large, is more or less normal. So a corselette which laces up to the waist in front, corset fashion, with a loose brassière top that hooks at one side, is an excellent choice for her. In this way the big hip line is controlled and given a smooth curve, while below the fashionable high-moulded bust line the garment fits snugly across the midriff. A corselette of this type does what no corset, however well made, could do.

On the other hand the woman with the heavy average figure can choose between a corset with a front lacing which, with its combination of elastic and rigid fabrics and a certain amount of boning, will give her adequate control without restricting her movements, and a corselette. The latter will certainly be a better garment to wear beneath her afternoon and evening gowns, since its unbroken line is more fluid. She can choose nothing better than one in, say, an elastic satin with a front panel of rigid satin to give a firm line and firm boning back and front.

The modern corset designer claims that practically every figure defect, from the ungraceful, too hollow "sway back" to over development, can be remedied by skilful corseting with garments which gently discipline the figure into correct posture. And since good health (and happiness) depends on the right poise of the body, the fact is worth remembering.

High Heels Caught Out

Girls in Tests Find Poise Elusive

High heels may be fashionable, but in most cases they're a menace to equilibrium, according to results of tests made on a group of Boston University women students.

The experiments, conducted by Dr. Walter L. Mendenhall, B. U. school of medicine professor, among 78 physiology students at the University's Sargent School of Physical Education, showed:

1. In general, equilibrium was best when barefoot.
2. Next best equilibrium in low heels.
3. Poorest equilibrium when the girl wore high heels.

About 30 per cent of those examined showed better equilibrium in high heels, but these were girls who habitually wore such heels and had become accustomed to them. When they put on low heels or wore no shoes, they were not accustomed to the new conditions. Therefore, their equilibrium was impaired.

The effect of heels, studied in a group of 32 girls with corrected eye-defects, showed—oddly enough—that equilibrium was best in low heels, next best in high heels and poorest in bare feet.

Tests of 46 girls, without eye-defects, showed the best equilibrium to be in bare feet, next in low heels and poorest in high heels. Results were the same for the four classifications: tallest girls, heaviest girls, lightest girls, shortest girls.

Each girl's equilibrium was recorded on a smoked paper, about 7 by 21 inches, while she stood in a normal erect position. The paper was framed directly over the girl's head, so arranged as to be adjustable to the height of any girl.

A long sharpened pencil, point upward, was bound firmly against the girl's forehead in the median line. She then stepped directly under the smoked paper which was lowered so that the point of the pencil lightly touched the sooty surface.

The girl then stooped just enough to remove the point from the paper's surface. When ready to make the first record, the girl was asked to stand erect. As the pencil point contacted the paper, a stop watch was started and the recording continued for exactly one minute. Then the girl stopped again, stopping the recording.

For the second record, the paper having been shifted to provide an unmarked surface, the girl stood straight with both eyes closed, both feet on the floor.

For the third test, she kept both eyes open, but stood only on one foot. And for the fourth experiment, she stood on one foot but with both eyes closed.

This last record was the most difficult. Often the subject would open her eyes through fear of falling before the time limit expired.

The records showed that equilibrium was best, i.e., the subject "swayed" least, with both eyes open and both feet on the ground. The "sway" was more pronounced when the eyes were closed. It was even more marked when standing on one foot with the eyes open. And poorest equilibrium was recorded when the subject stood only on one foot with the eyes closed.

The results also showed that the tallest girls had the best static equilibrium, followed respectively by the heaviest girls, the lightest and finally the shortest.

Duchess of Kent Sells for Ex-Servicemen

H. R. H. The Duchess of Kent acted as a saleswoman at the Exhibition and Sale of Embroideries worked by the Disabled Soldiers' Embroidery Industry at 35 Lowndes Square, London, last month. The picture shows the Duchess at her stall.

Goodbyee-e-ee!

(A true story from Waterloo Station)

You'll soon be off now, dear.
Yes, I'll soon be off.
I hope it'll be fine for you.
Yes, I hope it'll be fine.
Got your luggage and everything?
Yes, I've got my luggage.
And your ticket?
Yes, I've got it.
Wouldn't do to lose it, would it?
No, it wouldn't.
Well, you'll soon be off now.
Yes, I'll soon be off.
Give my love to auntie and Uncle Herbert.
Yes, I'll give 'em both your love.
And tell 'em I'll be writing soon.
I'll tell 'em.
And write soon yourself. A postcard or something.
I won't forget.
I do hope it'll be fine for you.
I hope so.
But I expect it will. Got your small handbag?
Yes, I've got it.
Wouldn't do to lose it, would it?
No, it wouldn't.
Not if you've got all your money and your ticket in it!....

* * *

I expect auntie and Uncle Herbert'll be glad to see you.
I expect so.
Don't forget to give 'em my love.
I won't forget.
Got everything?
Yes, I've got everything.
Got your "Daily Mirror?"
Yes, I got it.
It'll help to pass the time for you. I always think it's nice to have something to read in the train.
Yes, I think so.
I mean, you can't keep on thinking can you? Or looking at the scenery?
No, you can't, can you?
I always say a bit of reading does no one any harm. Not too much, of course.
Of course.
Not to wear your eyes out, I mean. Oh, give my love to Elsie when you see her. I expect you're sure to see her.
Sure to.

* * *

Well, you'll soon be off now.
I expect so.
Lucky you got a corner seat.
Yes, it is lucky, isn't it?
I always think it's nice to have a corner seat.
Yes, I think it's nice to have a corner seat.
Seem to have more room somehow. Got everything?
Yes, I got everything.
Haven't forgotten *anything*, have you?
No, I haven't forgotten anything.
Like something to read?
No, thanks. I got my "Daily Mirror."
Oh, yes, of course you have. I asked you that before, didn't I? Funny how you keep on repeating things.
Yes, I often say the same thing again.
Well, I'll say good-bye now. You'll soon be off.
Good-bye.
And don't forget to write the minute you get there to say you've arrived safe. A postcard'll do.
I won't forget.
And give my love to auntie and Uncle Herbert.
I won't forget.
And Elsie.
I won't forget.
You're just going now. Good-bye.
Yes, we're just going. Good-bye.

Four-Piece Play Suit

A complete wardrobe for a complete summer's day . . . consists of sports, brassière, wrap-around skirt and bolero . . . in a striped and dotted print.

Beat the white of an egg, add blue-black ink, mix thoroughly, and lightly rub on to dark kid gloves or shoes to restore their surfaces.

Simple Facts About Nail Make-Up

How Diet And Correct Treatment Combine To Keep Them In Perfect Condition

Before you can understand the whys and wherefores of nail problems it is well to know the various ingredients which go to the making of nails. The most important substance is the horny material known as keratin, which has a high sulphur content. It has been found when nails are weakly, bend easily and split, that the sulphur content is less than normal, and that the internal administration of sulphur results in a corresponding increase of nail tissue, and often in an improvement in the nails.

Nails also contain a fatty substance called cholesterin. This gives them their shine and keeps them flexible. When, for one reason or another, this fatty substance is lacking, the nails become dry and brittle. Cholesterin is interesting to the manicurist and the beauty expert for the following reason. It is a substance found in the bile, brain and blood as well as in part of the nail structure. It is also contained in lanoline, which is the fat of the wool of the sheep. So you find that lanoline as a base for beauty preparations serves many useful purposes, because not only does it contain cholesterin, but it also resembles the sebum which is manufactured by the sebaceous glands in the skin.

Calcium phosphates, carbonate, a tiny amount of arsenic, and about 14 per cent of water also go to the making of nails.

FOOD FOR THE NAILS.—Meat, fish, milk, cheese and eggs include the sulphur-containing amino-acids. Cheese, almonds, cabbage, oatmeal and eggs are good sources of calcium phosphates.

Brittle Nails

In common with other good things of life, nail varnish, varnish remover and cuticle removers should be used in moderation and chosen with care, or the nails will become brittle, lose their elasticity, chip and flake off in layers, and the cuticle will be dried out and ragged.

A nightly nail bath of warm olive oil makes an excellent tonic. The best way to do this is to get two little enamel bowls, half fill each with olive oil, float the bowls in boiling water till the oil is quite warm, place the nails of each hand in the oil baths for five minutes, and follow this by massaging in lanoline. When you have finished the oil bath pour the oil back into the bottle.

Keep the nails an oval shape. Sharp, long points tend to make them split.

Ridged Nails

Dried out and brittle nails are often ridged into the bargain. You have probably noticed how many old people have hard, frail, ridged nails which have apparently lost all their flexibility. Certain types of work dry out the natural oils in the hands and nails, and this causes brittle, ridged nails which split easily.

People who suffer from ridged nails may find a course of fish oil and calcium phosphate to be helpful.

Split Nails

If the nail cracks across or splits get a small strip of adhesive plaster, place this across the nail and varnish over nail and plaster. Some women prefer to cut the plaster so that it covers the entire nail and varnish over this. The plaster can be removed with varnish remover.

White Spots

There is a great deal of argument and uncertainty as to the cause of white spots. The authorities assure us that they are not a symptom of any particular organic disease. However, some say that tired, nervous women are prone to white spots on the nails. Other authorities think they are connected with catarrhal conditions.

So, if your nails show white spots, consult your doctor if you feel tired or nervous, and your ear, nose and throat specialist if you are getting too many colds.

The Gentle Art of Sales Talk

American Purchasers Made Conscious of Their Strength

In spite of the progress of Dr. Goebbels and Signor Gayda, Europe has still much to learn of the gentle art of propaganda from the United States.

A large proportion of Americans breakfasts and lunches in drug-stores, and the Walgreen chain of these stores stretches over the whole country.

On the back of every Walgreen menu you will find this notice:

"DO YOU KNOW

"Fewer than 7 out of every 100 people live in the United States?

YET WE HAVE

"Thirty-five per cent of all the railroads; 50 per cent of all the telephones; 45 per cent of all the radios; 70 per cent of all the automobiles;

AND WE USE

"Fifty-six per cent of all the silk in the world; 59 per cent of all the petroleum; 50 per cent of all the rubber; 53 per cent of all the coffee; and 21 per cent of such a common commodity as sugar."

Good Propaganda

"The total buying power of working-men in America is greater than that of all the men in Europe and much larger than that of the more than a billion Asiatics. Although we think of London as being the banking centre of the world we actually have two-thirds of the civilized banking resources of the world."

An American advertising agent said that this menu notice has done more to make Americans conscious of their strength than any other form of advertisement.

Mankind is Becoming Older and Cleverer

Expectation of Life 20 Years Longer Than It Was in 1890; Skulls are Bigger

In our age of progress, scientists have made the interesting and important discovery that present-day man is cleverer than his ancestors who lived a thousand years ago. This fact is inferred from the far greater capacity of the skull of a modern cultured man in comparison to that of early man. Another fact which should be of greater importance to all inhabitants of the earth is that present-day man lives to a greater age than his forebears. For this it is not necessary to go back very far, as, only fifty years ago, the average age was about twenty years less than it is now.

Whereas the first advance is only to be explained from the point of view of the history of development, this will not account for the increase in age. Among the many causes to be taken into consideration, there is no doubt that a dominating place is occupied by the great possibilities of modern medical science, which has succeeded in eliminating diseases which formerly claimed innumerable victims in the prime of life.

A particularly good example is offered by malaria, which even during the World War played a devastating role. At the beginning of 1916, in the Balkans alone, 60,000 out of the 115,000 of the allied troops fighting there were ill; in the autumn of the same year only 20,000 troops were fit for fighting. Today such numbers would be impossible. At that time medical knowledge was not so advanced as now, especially as research was very much hindered or interrupted in the confusion of war.

When work was restarted after the end of the war, one success soon followed another. One of these, and of particularly great importance, was the preparation of a reliable remedy for malaria. Since the discovery of "Atebrin"—the name given to this remedy emanating from the world-renowned "Bayer" research laboratories—the problem of the fight against malaria can be considered to be solved. A course of treatment lasting only five days will result in an almost relapse-free cure, and when taken twice weekly it affords an almost certain protection against infection.

In the Fourth Report of the Malaria Commission of the League of Nations, which was published early this year, the superiority of "Atebrin" over all hitherto used methods of treatment was once more confirmed by the results of exhaustive comparative investigations.

Good Tips

Artificial flowers that have become soiled can be cleaned by placing them over the steam from a kettle. Shake them gently in the steam, taking care not to get them wet, and then place in a cool spot to dry. You will find that they will be quite fresh and new-looking once more.

* * *

To make lingerie and handkerchiefs fragrant, try adding a large tablespoonful of scented bath-salts to the rinsing water when washing them. You will find that after washing they will be permeated with quite a delightful perfume when ironed.

"TROPICS"
the scientific remedy for
PRICKLY HEAT

PAINTING DECORATING
SCREENING
BUILDING REPAIRS
PHONE 90905
DAH DONG
GENERAL CONTRACTOR
74 LANE 583 CHEKIANG ROAD
ESTIMATES FREE
x5284

UP! UP! UP!
Go the flattering new Summer Hair-Do's
Waves and curls will make your spirits soar likewise! A base for those curls must be a permanent . . . one of ours, that leaves your hair soft, lustrous, alluring! A new permanent will make you feel and act like a new person.
PERMANENT WAVES
$5 Ordinary $10 Oil
MACHINELESS
PERMANENT WAVES
$10 and $15
MARKS
BEAUTY PARLOUR
1155 Bubbling Well Road
Telephone 33922

USE Michel AND COUNT YOUR COMPLIMENTS
● Compliments galore—and romance—come to the woman whose mouth is kissable, whose lips are kept young and lovely with Michel Lipstick. Michel Lipstick is a *well-balanced* lipstick. It spreads evenly, gives a feeling of dewy freshness. Keeps lips soft and appealing. It is truly permanent. Its colors are flattering and its perfume inviting.
7 BEAUTIFYING SHADES
BLONDE BRUNETTE CHERRY VIVID CAPUCINE SCARLET RASPBERRY
3 Sizes:
De Luxe • Large • Popular
Just as you love MICHEL Lipstick, so you will love MICHEL Face Powder, Adherent Rouge; and Water-proof, Non-Smarting Eye Cosmetique. Use them too.
ON SALE EVERYWHERE
Exclusive Distributors:
Frost, Bland & Co., Ltd.
190 Kiukiang Road
SHANGHAI

Keep your Home Hygienically Clean with „Lysol"
You can't see germs of Infection. But they surround you and your children with dangers more real and more serious than many mothers realize. Paintstaking cleanliness is one of several important measures directed against the risk of germ Infection. This is why thousands of modern homes use "Lysol" disinfectant daily—to wash,
doors, door-knobs furniture,
stair rails, walls, floors,
bathroom, and to clean cloths,
in the Hospital Way of Cleaning . . . Disinfect! These sensible precausions are so easy and economical! Disinfect and deodorize as you clean with "Lysol"
Beware of imitations. Insist on LYSOL.

For health, energy and enjoyment

If you are run-down, nervous and cannot sleep, drink a bottle of Maltonic just before going to bed.
You will sleep well and arise feeling strong and full of energy.
Drink Maltonic every day —for Health, Energy and Enjoyment throughout the whole year.
EWO MALTONIC
露身健和怡
MALTONIC IS NON-ALCOHOLIC
Obtainable at all leading Dept. Stores, Compradore Shops and Druggists
F-20

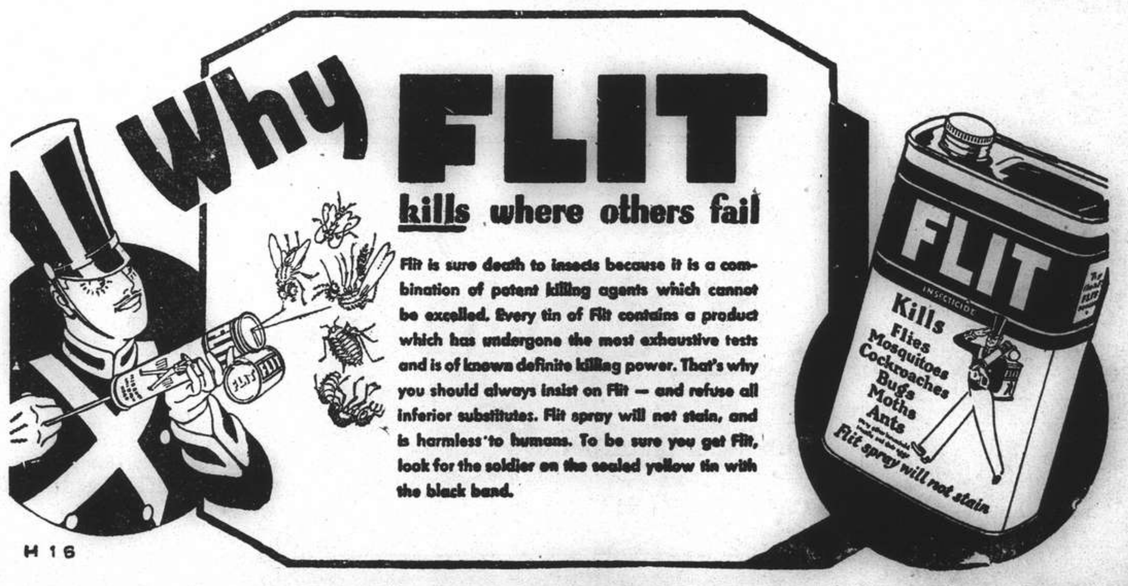

THE SPORTS PAGE

Wood Trophy Win for S.C.C.

Grand Uphill Effort by Recs Fails to Reduce Club Lead ; Divecha at the Crease 285 Minutes

AFTER two splendid days of cricket in which the weather was really glorious and well in keeping with the occasion, the Shanghai Cricket Club drew first blood in the 1939 tussle for the Wood Trophy, easily defeating their dour rivals, the Shanghai Recreation Club, by the handsome margin of eight wickets, the winning hit being scored by Booth a full half-hour before stumps were due to have been drawn yesterday evening on the Recs' ground.

As a result of Saturday's play, the Recs were 164 runs behind on the first innings and the task confronting them yesterday was always an uphill one, defeat staring them in the face from the time the umpire called "Play" at 11.40 a.m. The hot sunshine of Saturday had done its work well insofar as the actual pitch was concerned, the wickets being as plumb as could be wished and always to the advantage of the batting side.

The bowlers could not get the slightest assistance from it at all during the Recs' second innings and there were periods in the early afternoon when it seemed that the Recs' consistent batting would save the day and earn a draw.

As it was, the last Recs' player was not returned to the pavilion until 5.10 p.m., leaving the S.C.C. just 90 minutes in which to get the winning runs. The fact that the Recs' were such a long way behind on the first knock caused defeat, for had they but mustered another fifty or sixty in their initial innings, they would probably have nullified their opponents' splendid batting by playing out time.

Divecha's Funereal Knock

Divecha played a splendid innings for the Recs, being at the wickets no less than 285 minutes for 80 not out. "Divvy" is quite a character in the local cricketing world for his slowness in scoring runs, but never has he been as slow as he was yesterday. Coming in when the score read 49 for 2, he was still undefeated at the close, his total being scored out of 190 added during his stay at the crease.

He played the correct type of innings for his side and his remarkable effort doubtless averted an innings defeat. He took not the slightest chance and gave none during his lengthy stay and while he was uncomfortable on a few occasions against Duckitt, he never looked like getting out and if anyone could have remained with him, he would probably be adding a single here and another there this morning.

Needless to say, his was not a bright knock. Still, the circumstance demanded that he play as he did and the S.C.C. bowlers must have thought at times that they were bowling at a brick-wall instead of a cricketer, so impregnable was his defence.

Hart-Baker and Kermani opened the Recs' second innings to the bowling of Stokes and Duckitt, and although the former quickly got his eye in, Kermani snicked one of Stokes' leg-spinners when the total was 22 and was easily caught by Dean at first slip.

Gomes remained for half-an-hour, but never really comfortable, was finally well beaten by a vicious leg break from Leach (49 for 2).

Meanwhile Hart-Baker had been scoring steadily and it came as a distinct surprise to see him hitting out rather rashly after he had knocked-up a delightful half-century. He was shaping most confidently when caught in the country, punishing any semblance of a loose ball with telling effect. He was 55 when out, his principal scoring strokes being seven fours.

Pat Madar Bowled

Lunch was taken with the total reading 89 for 3, Divecha and Pat Madar being the batsmen holding the fort. At 117, Leach replaced Jenkins and with his second ball, bowled the Recs' captain neck and crop, when it seemed that a profitable partnership was in the offing.

Quincey and Leriou contributed 32 valuable runs between them, while all the time Divecha was keeping his end going, pushing a single here and there with a very occasional boundary to enliven the proceedings a little. Tea arrived with the board reading 217 for 6 and the many spectators on hand imagined that there was a distinct possibility of the game ending in a draw, but the Recs' tail failed to wag and the side was finally all out for 239, scored from exactly 70 overs or 560 balls, which gives a very sound idea of the slow rate of progress.

Left with only 76 to win, the S.C.C.'s opening pair went for the runs as soon as they reached the crease, but both Pote-Hunt and Dean were retired when the board read 24, the former being clean bowled by Madar and the latter brilliantly stumped by Leriou. Booth and Duckitt, however, made no mistakes, adding 52 in 35 minutes for an undefeated partnership to give the S.C.C. an easy victory.

S.R.C.—1st Innings

P. Madar, b. Leach	20
N. Hart-Baker, b. Leach	23
F. R. Kermani c. Duckitt, b. Jenkins	1
L. P. Quincey, b. Jenkins	0
H. P. Madar, b. Jenkins	5
L. Marcal, c. Sinclair b. Pearson	6
M. J. Divecha, b. Leach	5
A. F. Gomez, c. Dean b. Pearson	1
J. Leriou, b. Jenkins	1
T. W. R. Wilson, b. Jenkins	0
A. A. Kliene, not out	12
Extras	1
Total	75

Fall of Wickets:—1-34 (Hart-Baker), 2-35 (Kermani), 3-36 (Quincey), 4-46 (Madar), 5-56 (Madar), 6-56 (Marcal), 7-63 (Gomez), 8-61 (Leriou), 9-61 (Wilson), 10-75 (Divecha).

BOWLING ANALYSIS

	O.	M.	R.	W.
Stokes	6	2	12	0
Pearson	8	1	25	2
Jenkins	11	4	19	5
Leach	4	1	18	3

S.C.C.—1st Innings

J. W. Pote-Hunt, b. Wilson	33
P. V. Simpson, c. Marcal b. Madar	10
A. V. T. Dean, c. Madar, b. Kermani	2
A. C. Sinclair, l.b.w., b. Wilson	20
L. F. Stokes, c. Madar, b. Wilson	12
D. W. Leach, b. Wilson	7
R. Booth, c. Hart-Baker b. Wilson	33
E. R. Duckitt, l.b.w., b. Wilson	0
F. E. T. Marshall, b. Madar	83
J. C. Jenkins, c. Madar, b. Wilson	3
T. C. G. Pearson, not out	16
Extras	15
Total	239

Fall of Wickets:—1-27 (Simpson), 2-37 (Dean), 3-55 (Pote-Hunt), 4-76 (Sinclair), 5-81 (Stokes), 6-89 (Leach), 7-97 (Duckitt), 8-206 (Booth), 9-219 (Marshall), 10-239 (Jenkins).

BOWLING ANALYSIS

	O.	M.	R.	W.
Wilson	18	3	65	7
Kliene	4	0	22	0
Kermani	4	0	32	1
P. Madar	15	0	76	2
Hart-Baker	1	0	11	0
Divecha	2	0	18	0

S.R.C.—2nd Innings

N. Hart-Baker, c. Pote-Hunt, b. Jenkins	55
F. R. Kermani, c. Dean, b. Stokes	7
A. F. Gomez, b. Leach	11
M. J. Divecha, not out	80
P. Madar, b. Leach	24
L. P. Quincey, l.b.w., b. Jenkins	18
J. Leriou, l.b.w., b. Pearson	14
L. Marcal, run out	3
H. P. Madar, st. Sinclair, b. Booth	4
T. W. R. Wilson, b. Leach	6
A. A. Kliene, st. Sinclair, b. Leach	0
Extras	17
Total	239

Fall of Wickets:—1-22 (Kermani), 2-49 (Gomes), 3-77 (Hart-Baker), 4-117 (P. Madar), 5-152 (Quincey), 6-194 (Leriou), 7-219 (Marcal), 8-224 (H. P. Madar), 9-239 (Wilson), 10-239 (Kliene).

BOWLING ANALYSIS

	O.	M.	R.	W.
Duckitt	10	1	22	0
Stokes	8	0	48	1
Leach	18	6	45	4
Jenkins	19	2	67	2
Pearson	10	2	26	1
Booth	5	1	14	1

Booth bowled one wide.

S.C.C.—2nd Innings

J. W. Pote-Hunt, b. Madar	16
A. V. T. Dean, st. Leriou, b. Wilson	8
R. Booth, not out	29
E. R. Duckitt, not out	19
A. C. Sinclair, did not bat	—
L. F. Stokes, did not bat	—
J. C. Jenkins, did not bat	—
F. E. T. Marshall, did not bat	—
D. W. Leach, did not bat	—
T. C. G. Pearson, did not bat	—
P. V. Simpson, did not bat	—
Extras	4
Total (for 2 wkts.)	76

Fall of Wickets:—1-24 (Pote-Hunt), 2-24 (Dean).

BOWLING ANALYSIS

	O.	M.	R.	W
Wilson	7.5	0	40	1
Madar P.	6	1	15	1
Kermani	2	0	17	0

Cathedral Boys XI Beat Parsees

Masters are Associated In Winning Partnership; Kuka Best Parsee Bowler

In a most exciting friendly cricket encounter yesterday afternoon on the Parsees' ground, the Western District Public Schools defeated a Parsees' XI by one wicket, the winning run being knocked up when Tingle and Anstice, two of the Boys' masters, became associated in the last wicket partnership that was not broken up until 73 runs had been added.

The Parsees took first knock, but only Charna, Kuka and S. Karanjia were able to reach double figures, the remainder failing rather dismally against an attack which, however, was exceptionally good for the size of the youngsters delivering the ball.

Apart from L. Lawrance, Gates and Wyatt, little opposition was offered by the scholars to a hard-working set of bowlers and the boys were decidedly worse off than their opponents until Tingle and Anstice partnered each other in the tenth wicket stand. They successfully passed the Parsees' total and with some attractive batting ran the score up to 147 before the last named was bowled by H. Karanjia for a good 32.

Kuka was the best of the bowlers, securing five wickets at a cost of just under six runs apiece in ten overs.

Western District Schools

C. Butt, b. J. Tata	8
M. McEuen, c. J. Tata, b. Viccajee	0
L. Lawrance, c. J. Tata, b. Kuka	20
R. Gates, l.b.w., b. Charna	16
R. Wyatt, b. Viccajee	10
R. Lawrance, l.b.w., b. Kuka	0
L. Wade, c. and b. Kuka	2
R. Manley, b. Kuka	0
W. E. Tingle, not out	39
J. Quayle, st. S. Karanjia, b. Kuka	4
Z. H. Anstice, b. H. Karanjia	32
Extras	16
Total	147

Fall of Wickets:—1-0, 2-14, 3-47, 4-52, 5-52, 6-60, 7-60, 8-70, 9-74, 10-147.

BOWLING ANALYSIS

	O.	M.	R.	W.
B. R. Viccajee	12	2	32	2
J. B. Tata	3	0	25	1
J. S. Kuka	10	2	28	5
S. M. Charna	6	0	34	1
H. P. Karanjia	1.6	0	12	1

Parsee C.C.

B. R. Viccajee, b. Quayle	9
K. H. Shroff, c. Butt, b. Wade	0
S. M. Charna, l.b.w., b. Lawrance	23
P. B. Tata, c. Manley, b. Quayle	7
J. B. Tata, l.b.w., b. Lawrance	1
J. S. Kuka, c. Wyatt, b. Lawrance	13
S. P. Karanjia, c. Anstice, b. Lawrance	18
H. P. Karanjia, b. Gates	0
K. F. Shroff, b. Wade	4
D. H. Dotiwal, not out	1
S. J. Shroff, c. R. Lawrance, b. Wade	0
Extras	4
Total	80

Fall of Wickets:—1-2, 2-26, 3-39, 4-41, 5-46, 6-63, 7-67, 8-73, 9-80, 10-80.

BOWLING ANALYSIS

	O.	M.	R.	W.
Quayle	7	0	26	2
Wade	3.5	0	9	3
Wyatt	2	0	8	0
R. Lawrance	4	0	25	4
Gates	3	2	8	1

"N.C.D.N." Photo.

This Looks Like a Safety on First

The runner seems to be safe, judging by the position of the first baseman in the above picture. Actually, however, Pasko was out. Over a similar incident later in the game, Derby Ross, coach of the First Battalion, started an argument with Umpire Cushman, which he lost, as he was ordered to leave the field by the arbiter. First Battalion won 11-8 against Headquarters Troop.

Giants Beat Cardinals 7-5 in Winning Ninth Straight

Week-Old Drive Lands Terrymen in Third Position In National ; Ruffing Hurls Well for Yankees

New York, June 17.

THE New York Giants won their ninth straight baseball game today, and climbed into third place in the National League standings. A week ago the Giants were in sixth place.

The second place St. Louis Cardinals were today, victims of Bill Terry's revived team, by the score of 7-5.

The Cards took the lead in the first inning when Terry Moore hit a homer with one man on base, and Johnny Mize did the same thing in the following inning.

The New Yorkers regained the lead in the fifth inning when they hammered Joe Bowman from the mound and scored four runs on five hits.

The league leading Cincinnati Reds nosed out Boston, 3-1.

Catcher Willard Hershberger accounted for the last two Cincinnati runs with his sacrifice fly and single.

The first run crossed the plate on a wild throw by Hal Warstler, veteran Boston infielder.

Whitlow Ayatt held the Chicago Cubs to five scattered hits and earned a 5-0 victory for the Brooklyn Dodgers.

The Dodgers bunched nine hits off the offerings of earl Whitehill and Vance Page.

The humble Philadelphia Phillies knocked over Pittsburgh, 11-2, on sixteen hits and three Pirate errors.

In the American League, the New York Yankees defeated Detroit's Tigers, 1-0, behind the effective seven hit hurling of "Red" Ruffing.

The Washington Senators nosed out St. Louis, 4-3, in eleven innings.

Taft Wright's single to center scored George Case with the winning run.

Ben Chapman of the Yankees was the only man to pass the 60 mark since Ty Cobb stole 96 in 1915. Chapman stole 61 in 1931.

Clark Griffith, owner of the Senators, maintains Case is the fastest base runner in the major leagues and is certain to set a new modern mark.

The Philadelphia Athletics defeated Chicago today, 5-2.

They touched their former teammate, Bill Dietrich, for three runs in the first inning, after which George Caster coasted to his fourth pitching victory of the year.

American League

	R.	H.	E.
Detroit	0	7	4
New York	1	7	0
Batteries: Newsom and Tebbetts; Ruffing and Dickey.			
Chicago	2	8	0
Philadelphia	5	15	0
Batteries: Dietrich, Frazier, Brown and Tresh; Caster and Brucker.			
St. Louis*	3	8	0
Washington	4	10	0
Batteries: Mills, Kramer and Glenn; Carrasquel and Ferrell.			

Cleveland-Boston: Cold, wet.
*—Eleven innings.

National League

Brooklyn	5	9	0
Chicago	0	5	0
Batteries: Wyatt and Phelps; Whitesill, Page and Mancuso.			
Boston	1	9	2
Cincinnati	3	7	0
Batteries: Errickson and Lopez; Vander Meer and Hershberger.			
Philadelphia	11	16	0
Pittsburgh	2	9	3
Batteries: Hollingsworth, Johnson and Millies; Sewell, Bauers, Clemensen, Berres and Mueller.			
New York	7	16	0
St. Louis	5	8	0

Batteries: Gumbert, Brown and Danning; Bowman, Trouper, Dean, Shoun, Padgett and Owen.—United Press.

Johnstown First in Dwyer Stakes

New York, June 17.

Johnstown, the hard-running Kentucky Derby winner from the Belair stable, clinched the three-year-old championship today with an easy victory in the Dwyer Stakes today.

Sun Lover, coming up rapidly towards the finish, placed second and Challedon, the pride of Maryland, was third. —United Press.

Recs Side Easily Defeats S.C.C.

Enterprising Cricket is Seen as Batsmen Hit Out; Shroff's Seven for 30

A Recs XI easily defeated an S.C.C. XI in a friendly encounter on the S.C.C. ground yesterday afternoon, declaring at 231 for eight wickets and then retiring their opponents for a mere 108 to win by 123 runs.

The earlier Recs' batsmen all scored well, getting their runs in quick time and provided the onlookers with an attractive contrast to the run scoring efforts of their senior side, playing on the adjoining field.

Madar and R. Shroff, the opening bats for the Recs, hit out at everything pitched up to them, and the score-board was never quiet for a minute. Shroff, in particular, was severe on Cantopher and Woolhouse, but after hitting up an excellent 34 out of 59, he retired indisposed. His brother, S. F. Shroff, carried on the good work and scored 29 out of the 38 added for the second partnership, five boundaries being his best strokes.

Madar and Mehta continued to use aggressive tactics and Madar eventually reached the coveted 50 mark after faultless knock. He was finally bowled by Sluis after hitting up a splendid 57 that included five boundaries. With his dismissal, a rot set in, the next five wickets falling for the addition of only six runs.

Pate and Brodd then became associated and they used the long handle to good effect, belabouring the attack with such success that 64 runs were put on for the ninth wicket with neither being out. The innings was declared closed at the tea-interval, the score reading 231 for eight wickets, Pate having distinguished himself with a most useful 41 not out.

S. F. Shroff put paid to any hopes the S.C.C. side might have had of getting the runs by attacking persistently with his leg-spinners, which had the bats opposing him in one series of difficulties after another. His final analysis of seven wickets for 30 gives an accurate indication of the deadliness of his bowling, and though the earlier players did fairly well, none of them was at all comfortable against his deliveries.

An S.C.C. XI

I. M. Hutchison, b. Pate	28
G. B. Sim, b. S. F Shroff	0
C. Woolhouse, c. R. F. Shroff, b. Pate	22
A. G. Norman, c. Murray, b. S. F. Shroff	10
F. J. Knightly, b. Pate	0
J. D. Sayle, st. MacCorkindale, b. S. F. Shroff	10
E. J. Sluis, not out	22
G. T. Gambling, b. S. F. Shroff	1
J. R. Kale, b. S. F. Shroff	0
P. G. A. Cantopher, b. S. F. Shroff	0
C. H. Mellor, hit wicket, b. S. F. Shroff	9
Extras	6
Total	108

Fall of Wickets:—1-1 (Sim), 2-45 (Woolhouse), 3-59 (Hutchison), 4-65 (Knightly), 5-75 (Norman), 6-78 (Sayle), 7-80 (Gambling), 8-80 (Kale), 9-80 (Cantopher), 10-108 (Mellor).

BOWLING ANALYSIS

	O.	M.	R.	W.
S. F. Shroff	9.3	2	30	7
Brodd	1	0	8	0
Mehta	4	0	24	0
Pate	7	1	31	3
Weidman	1	0	4	0
Inwood	1	0	5	0

An S.R.C. XI

G. Madar, b. Sluis	57
R. F. Shroff, retired hurt	34
S. F. Shroff, c. Sluis, b. Mellor	29
N. N. Mehta, c. Sayle, b. Norman	20
A. L. MacCorkindale, b. Norman	1
K. M. Pate, not out	41
A. de S. Inwood, run out	0
J. R. MacDonald, b. Sluis	0
R. C. Murray, b. Sluis	1
E. B. Brodd, not out	28
F. Weidman, did not bat	—
Extras	20
Total (for 8 wkts.) decl.	231

Fall of Wickets:—1-59 (R. Shroff), 2-97 (S. Shroff), 3-159 (G. Madar), 4-161 (Mehta), 5-161 (MacCorkindale), 6-161 (Inwood), 7-165 (MacDonald), 8-167 (Murray).

BOWLING ANALYSIS

	O.	M.	R.	W.
Cantopher	5	0	30	0
Woolhouse	7	0	43	0
Mellor	10	1	45	1
Knightly	4	0	14	0
Sluis	5	0	38	3
Norman	4	0	41	2

Californian Oarsmen Win in Record Time

Washington Crew Fails to Match Final Spurt

BY JACK CUDDY
(United Press Staff Correspondent)

Poughkeepsie, N.Y., June 18.

Fully justifying the confident predictions of keen followers of the sport, California's Golden Bears stroked their way to victory over a powerhouse Washington Husky crew today by dint of a spurt in the final stretch which saw them cross the finish line just a half length in front.

The Bears won in the sensational time of 18 minutes, 12 3/5 seconds, clipping 6 2/5 seconds off the former record.

There wasn't a great deal to the annual classic other than the bitter duel beween the Huskies and the Bears, considered the cream this year of the nation's crew talent. They waged a bitter battle over the entire course, neither ever drawing away or falling behind, and it was only through a superhuman display of speeding up their count in the final stages that the Bears were able to nose out their rivals from the Northwest.

The Huskies crossed the finish line in 18 minutes, 14 seconds, also below the former record held by the Navy.

The midshipmen of the U.S. Navy, supreme on the Eastern Seaboard this season, garnered third place in 18 minutes, 22 4/5 seconds. Cornell, Syracuse, Wisconsin and Columbia brought up the rear in that order.

The race was staged in fine weather, although the waters were not as smooth as they have been in other years.

Syracuse won the Junior Varsity race.—United Press.

TEL. 70785
DOUMER
9 RUE DOUMER
To-day and To-morrow:
2.30, 5.30 and 9.15 p.m.
FRED ASTAIRE GINGER ROGERS
in
"TOP HAT"
Next Change
Maurice Chevalier
in
"FOLIES BERGERE"
Price 33 cts., 55 cts., and 85 cts.

Uptown
Tel. 38484
Air Cooled, Air Conditioned!!!
Note the time of the first 2 shows.
2.00, 4.30, 7.00 and 9.15 p.m.

40 cts., 60 cts. ALL SHOWS
NEXT CHANGE!
Rob. Montgomery-Rosalind Russell
"LIVE, LOVE and LEARN"

AIR-COOLED
SMARTEST NIGHT CLUB IN THE CITY

"The Pelican"
8th Floor CATHAY HOTEL
DINNER AND DANCING
FROM 8:30 p.m.
EVERY EVENING
INCLUDING SUNDAY
GEZA and GINO
"The two G-Men"
BORIS BOCHAROFF
(Drummer)
ERNEST SCHLITTNER
(Violinist)
Arthur Gottlieb
Manager
FLOOR SHOW

THE NORTH-CHINA DAILY NEWS
PRINTING DEPARTMENT
17 The Bund, Shanghai, China. Tel. 11055, Extension 5
Fidelity=Confidence
Much confidential information, in the shape of Reports and Accounts of public companies, are in a printer's office long before they reach shareholders. Printers with a reputation scrupulously observe the confidence entrusted by their clients to their care.
That is why the North-China Daily News Printing Department is usually chosen when secrecy is essential.

For Lilting Melodies
The Jessfield Club
1489 YU YUEN ROAD
Telephone 21766

ASTOR
Miss CHEN YUN SHANG
(star of Hua Mu-Lan)
in "The ANGEL"

TELEPHONE 30189 FORD TAXIS

HAI-ALAI
TO-DAY at 7.30 p.m.
Events 1-8 :
1. URANGA
2. RAFAEL
3. GUERNICA
4. MAGUREGUI
5. FERNANDO
6. AZUMENDI
Events 9-16 :
1. TABOADA
2. ASTI
3. ACHA
4. GARATE
5. HERNANDO
6. OSA

Opening To-day!
VICTORIA CAFE
192 Nanking Road, opposite S'hai Power Co., Telephone 13649
MODERATE CHARGES
•
FOREIGN SUPERVISION
Downtown's newest restaurant, spacious dining and tea rooms where excellent food and genuine drinks are served.
x8821

NANKING TELEPHONE 84133
NOW PLAYING ! at 2.30, 5.30 and 9 p.m.

CATHAY TELEPHONE 73757
NOW PLAYING ! at 3, 5.30 and 9 p.m.

Also :
HAL LE ROY—MUSICAL—PICTORIAL
Booking-Offices Open from 8 a.m., to 10 p.m.

METROPOL TELEPHONE 93222
NOW PLAYING ! at 2.30, 5.30 and 9 p.m.
Exciting Drama . . . Packed with Thrills and Pulse-Pounding Action!
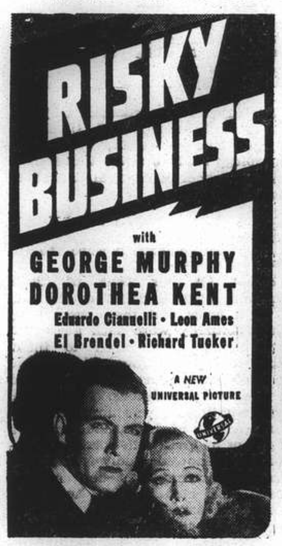

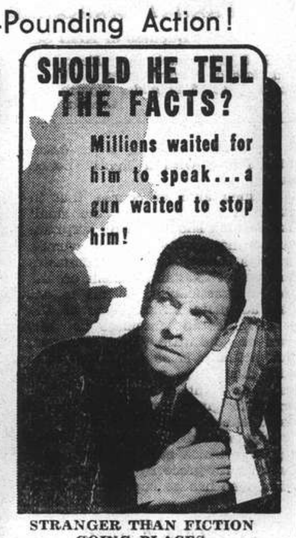

STRANGER THAN FICTION
GOING PLACES
NEWSREEL
CARTOON

GRAND TELEPHONE 32223
NOW PLAYING ! at 2.30, 5.30 and 9 p.m.

FOX MOVIETONE NEWS
70 cts., $1.10, $1.60
80 cts., $1.10, $1.60
85 cts., $1.30, $1.60, $2.10

Charles Fenske Wins Mile

Sydney Wooderson Comes Last; Claims He Was Fouled; Cunningham is Second in Slow Race

By Henry McLemore
(United Press Staff Correspondent)

Palmer Stadium, Princeton, June 18.

THIRTY thousand people fought their way into this tradition-bound arena of inter-collegiate sporting triumph tonight for the "Mile of the Century"—a race considered as the definite proof of the superiority of either Glenn Cunningham of Kansas or Sydney Wooderson of Great Britain.

The race settled nothing of the kind, for it was won by the lanky speedster from the rolling hills of Wisconsin—Charles Fenske. The Big Ten champion galloped to victory over five of the greatest milers in the world to take the classic in the comparatively slow time of 4 minutes and 11 seconds.

In second place, a few gasps behind, was Cunningham, with Archie San Romani third, Blaine Rideout fourth, and Wooderson, following a complete collapse in the last 220 yards, last.

The Briton claimed a foul by Rideout at the first turn into the final 220, but the judges were in unanimous disagreement with the claim.

What They Said

Said Wooderson: "Blaine jammed me at the rail, and I hit my leg."

Replied Rideout: "Sydney bumped into me as we rounded the curve, his right arm striking me under the arm, purely by accident. The collision may have thrown him off his stride somewhat, but I'm sure the judges will agree it wasn't my fault. I've never fouled anybody in my life, and I wouldn't start now."

Wooderson led through the early stages of the race by varying distances, but was never able to draw much ahead of the flyers at his heels, who were apparently content to let him set the race.

Two hundred and twenty yards from the tape he folded completely, slowing down to almost half his previous speed, to see Fenske, Cunningham, San Romani and Rideout streak by him in that order and maintain it until the finish.—United Press.

Briton Almost Collapsed

Prince, N.J., June 17.

Sydney Wooderson, British holder of the world mile record, came last here today in the "mile of the century," which was won by Charles Fenske in the time of 4 minutes and 11 seconds. Although the race failed to produce the expected world record, it provided a thrilling duel, with the four Americans finishing in front of the Briton.

Wooderson claimed afterwards that he was fouled by Blaine Rideout towards the close of the race. He slowed down and almost collapsed. The incident occurred at the last bend when Rideout, in passing Wooderson, appeared to throw the Briton off his stride.

Fenske won with a terrific burst of speed at the final turn, followed by Glenn Cunningham, holder of the world indoor mile record, San Romani, and Blaine Rideout, with Wooderson last.

In the draw for positions, San Romani had the pole. Cunningham was in second place, then Wooderson and Fenske, while Rideout was on the outside of the track.

Wooderson jumped into the lead at the start and kept ahead for two laps. He was almost passed by Fenske at the half-way mark.

At the three-quarter mile Wooderson led by six inches followed by Fenske and Cunningham. Rounding the final bend, Fenske, with a terrific burst of speed, passed Wooderson.

Then to the amazement of the crowd, the Briton was seen to falter while being passed by Rideout. He dropped behind rapidly and almost collapsed.

Rideout Apologizes

After the race, he declared that he was fouled by Rideout when the latter cut in at the turn. Rideout went up to Wooderson and apologized.

A huge crowd jammed the Palmer Stadium, where the race was held. The betting was 3 to 1 against Wooderson winning and 7 to 4 against a new world record being established.

There were high hopes for a new record as Wooderson, prior to his departure from England for the United States, had set up a new world record for three-quarters of a mile, when he covered the distance in 3 minutes and 59.6 seconds.—Reuter.

Navy Nine Swamped by Second Battalion

Game Abandoned in Sixth For Lack of Interest

Fresh from their victory last Saturday over the Amateurs, the Second Battalion were all over the U.S. Navy in yesterday's City Baseball League game on the Race Course and they pounded the sailors so relentlessly that the contest was abandoned at the end of the sixth inning because of a lack of interest. The score stood at 23 to three.

The victors scored almost at will as the Navy players were in bad shape, making numerous errors and turning them into unearned runs for the Marines.

The winners went wild in the second inning in which 15 batsmen made their trips to the plate to garner 11 runs. Eaton was sent to the showers before the last two tallies were chalked up. His place was taken up by Kussin, who travelled the next four and a half innings to no avail.

Navy

	AB	R	1B	PO	A	E
Jordan, rf., c.	3	0	0	4	2	2
Sparks, 1b.	3	0	0	7	0	1
Dilmore, 2b.	2	0	0	0	1	0
Kahn, 2b.	1	0	0	1	1	0
Kussin, c., p.	2	2	1	1	1	0
Moore, 3b.	2	0	0	0	4	1
Jaquin, 3b.	0	1	0	0	0	1
Wagers, ss.	2	0	1	0	1	2
Daniels, cf.	1	0	0	1	0	2
Messing, lf.	2	0	0	1	0	0
Eaton, p.	0	0	0	0	1	2
Houser, rf.	1	0	0	0	1	0
	20	3	2	15	13	11

Second Battalion

Fairchild, lf.	5	3	1	1	0	0
Nowajock, rf.	5	2	3	0	0	0
Drew, 3b.	3	2	0	1	0	0
Beeson, cf.	4	2	4	0	0	0
Duncan, 3b., 1b.	3	2	1	2	0	0
Russo, 1b.	2	1	1	7	0	1
Winchester, ss.	3	5	2	1	1	0
Moore, 2b.	2	2	2	0	2	0
Dingwall, 2b.	1	0	0	0	4	0
Sargent, c.	2	2	1	5	1	1
Carr, c.	0	0	0	1	0	2
Bolding, p.	4	2	1	0	0	0
	34	23	16	18	3	4

Score by innings:—

Navy	0	1	0	1	0	1	—	3
Second Battalion	4	11	4	1	3	x	—	23

Summary

Earned runs—by Navy 1, Second Battalion 12. Stolen bases—by Jaquin 1, Wagers 1, Fairchild 2, Nowajeck 2, Beeson 3, Duncan 1, Russo 1, Winchester 3, Dingwall 1. Sacrifice hits—by Moore 1. Two base hits—by Beeson 1, Moore 1, Sargent 1. Three base hits—by Wagera 1, Nowajeck 1. Home runs—by Kussin 1. First on balls—off Eaton 3, Kussin 4, Bolding 2. Struck out—by Eaton 0, Kussin 2, Bolding 5. Left on bases—by Navy 3, Second Battalion 5. Double plays—by Houser to Sparks Jourdan to Moore to Jordan. Balks—by Kussin 2. Hit by pitcher—Daniels by Bolding, Beeson by Kussin.

Chief umpire: Childress. Base umpires: Morang and Cushman.

Time of game: 1 hr. 30 mins.

Canidrome Results

1—440 yd. flat.—1, Sandals; 2, Five Stars II.
3 lengths.—Time, 27.73.
Win, $20.60. Forecast (3-6) Div. $133.80.
Place, 1st $8.60; 2nd $14.90.

2—500 yd. flat.—1, Pearl's Fancy; 2, Marietta.
3½ lengths.—Time, 30.86.
Win, $99.20. Forecast (3-2) Div. $340.50.
Place, 1st $20.50; 2nd $10.20.
Double Event 1/2 (3-3) Div. $103.20.

3—500 yd. flat.—1, State Lottery; 2, Slippery Sam.
A head.—Time, 31.13.
Win, $24.80. Forecast (5-4) Div. $108.90.
Place, 1st $12.00; 2nd $8.70.
Double Event 2/3 (3-5) Div. $218.70.

4—500 yd. flat.—1, Lucky Jim; 2, Shenkoland II.
½ length.—Time, 30.48.
Win, $14.90. Forecast (4-2) Div $61.50.
Place, 1st $9.50; 2nd $10.80.
Double Event 3/4 (5-4) Div. $99.40.

5—500 yd. flat.—1, Apollo II; 2, Wilful Bill.
A head.—Time, 30.34.
Win, $40.90. Forecast (1-3) Div $249.50.
Place, 1st $18.20; 2nd $11.10.
Double Event 4/5 (4-1) Div. $57.60.

6—500 yd. flat.—1, Luhai Lily; 2, Cross Bow.
A head.—Time, 30.40.
Win, $47.60. Forecast (3-4) Div $144.10.
Place, 1st $12.30; 2nd $7.70.
Double Event 5/6 (1-3) Div. $112.40.

7—500 yd. flat.—1, Black Opal; 2, Mars
Win, $12.40. Forecast (6-5) Div 2 lengths.—Time, 30.03.
$45.70.
Place, 1st $8.40; 2nd $10.60.
Double Event 6/7 (3-6) Div. $43.00.

8—500 yd. flat.—1, Jenny Wren; 2 Aramis.
1 length.—Time, 30.05.
Win, $16.10. Forecast (2-5) Div. $136.00.
Place, 1st $9.30; 2nd $16.10.
Double Event 7/8 (6-2) Div. $18.60.

9—500 yd. flat.—1, The Buck; 2, Big Shot.
5 lengths.—Time, 29.68.
Win, $13.20. Forecast (5-6) Div $85.40.
Place, 1st $8.80; 2nd $16.10.
Double Event 8/9 (2-5) Div. $19.00.

10—500 yd. flat.—1, Messenger Boy; 2, Wild Jack.
4½ lengths.—Time, 29.47.
Win, $33.50. Forecast (3-4) Div $239.80.
Place, 1st $28.30; 2nd $21.30.
Double Event 9/10 (5-3) Div. $51.00.

11—525 yd. flat.—1, Good Boy; 2, Top Notcher.
A neck.—Time, 30.93.
Win, $23.00. Forecast (4-6) Div $88.10.
Place, 1st $14.50; 2nd $9.50.
Double Event 10/11 (3-4) Div. $56.60.

12—525 yd. flat.—1, Careless Chop; 2, Calchas.
Also ran:—Valencia, Albatross, Tinker, Glenapp.
1½ length.—Time, 30.59.
Win, $20.00. Forecast (4-3) Div $78.90.
Place, 1st $11.40; 2nd $13.10.
Double Event 11/12 (4-4) Div. $32.60.
Cash Sweeps:—1st Dog No. 95; 2nd Dog No. 199; 3rd Dog No. 606.
Unplaced:—332, 110, 582.

S.C.C. Picks Side

The following will represent the S.C.C. in a match against the Shanghai Defence Force on Wednesday at 10.30 a.m., on the S.C.C. ground:—

D. W. Leach (Capt.), R. Booth, E. R. Duckett, J. C. Jenkins, F. E. T. Marshall, F. Marshall, J. W. Pote-Hunt, H. Orr, A. G. Norman, H. H. Morris, L. F. Stokes.

Reserves: I. M. Hutchison, H. J. M. Cook.

Umpire: V. C. Olive Esq.
Scorer: L. T. Lawrence Esq.

Veteran French Stars In Doubles Final

Borotra, Brugnon Triumph In Five-Set Match

Paris, June 17.

The veteran French team of Jean Borotra and Jacques Brugnon entered the final of the men's doubles here today when they eliminated P. Feret (France) and E. Gabory (Hungary) in a ding dong struggle that went to five sets.

After being down by two sets to one, Borotra and Brugnon made a magnificent rally in the last two sets, which they won with the loss of five games.

The final score was 4-6, 7-5, 4-6, 6-2 and 6-3.

Donald McNeil, who won the singles yesterday when he defeated Bobby Riggs, entered the final of the doubles when he and his partner Charles Harris, defeated the Polish team of Tloczynski and Bawarowsky in straight sets.

The Americans won by 7-5, 8-6 and 6-3. They will meet Brugnon and Borotra in the final.

In the final of the women singles, Mme. Mathieu, the French champion, defeated Mlle. Jedrzejowska, the Polish champion, by 6-3 and 8-6. It was a brain v. brawn battle, in which the Frenchwoman's adroit placements triumphed over Mlle. Jedrzejowska's hard hitting.

Donald McNeil's victory over Bobby Riggs in the final of the men's singles, by 7-5, 6-3 and 6-3 caused a big surprise, as Riggs is considered to be America's No. 1, with the retirement of Budge from amateur tennis.

McNeil's high-kicking service and powerful forehand proved to be devastating, and he won in convincing style.—Reuter.

Senior Tourist Trophy

London, 16.

The senior tourist trophy was won today by the German G. Meier in 2 hours 57 min. 19 secs., on a German B. M. W. machine. Second was L. M. West on a B. M. W., in the time of 2 hours 59 min. 39 secs, while F. L. Frith came in third with a time of 3 hours, 11 secs.—Trans-Ocean.

Butler Beats Baron Von Cramm

SPECIAL TO THE "N.C.D.N."

Bristol, June 17.

In the final of the West of England men's singles championship, Donald Butler, English Davis Cup player, beat Baron Gottfried von Cramm, who was making his initial reappearance in Great Britain, in a match that went to the full distance of five sets.

Butler took the first two sets and the fifth, winning by 6-4, 6-3, 1-6, 5-7 and 8-6.—Reuter.

Low Scoring Seen in County Matches

T. S. Worthington Compiles Only Century of Day

SPECIAL TO THE "N.C.D.N."

London, June 17.

A century by T. S. Worthington, the powerful Derby bat, was the feature of the opening day's play in first class matches today. Worthington just reached three-figures, with a contribution of 101 against Lancashire. Derby were in a strong position at the close of play today, having scored 294 runs for five wickets.

At Leicester, the West Indies aggregated 182, while the home team put up 90 runs in reply, with the loss of one wicket.

The M.C.C. scored 206 against Cambridge and seemed to be in a fairly safe position at the close as four Light Blues wickets had been taken at the expense of 101.

At the Oval, honours seemed divided between Essex and Surrey today. Essex won the toss, and batting first, scored 156 runs, but they had nearly retired the Surreys' with nine wickets for 110 at the close.

Low scoring was the rule rather than the exception. The only other side, besides Derby to pass the 250 mark being Worcester, who put up 272 against Warwick, at Birmingham. In reply, Warwick made a poor start, losing two wickets for 27 runs.

At Buxton—Derby, 294 for five wickets (Wortington 101) against Lancashire.
At Leicester—West Indies, 182, Leicester, 90 for one.
At Lord's—M.C.C., 206. Cambridge, 101 for four.
At Northampton—Northants, 222. Middlesex, 91 for two.
At Nottingham—Yorkshire, 244. Notts, nine runs for no wickets.
At Bath—Somerset, 226. Oxford, 106 for six.
At the Oval—Essex, 156. Surrey, 110 for nine.
At Worthing—Sussex, 225. Gloucester, 110 for nine.
At Birmingham—Worcester, 272. Warwick, 27 for two.
At Neath—Glamorgan, 217. Kent, 122 for four.—Reuter.

Tie Results in £1,000 Golf Tournament

Charles Whitcombe, Henry Cotton Divide Prize

SPECIAL TO THE "N.C.D.N."

London, June 17.

Henry Cotton and Charles Whitcombe, each with 18 points, shared first place for prize money totalling £350, in the Penfold £1,000 Golf Tournament, which was completed today on the Little Easton course in Birmingham.

Gadd was third with 14 points, followed by King (13), Adams and Padgham (12), Reginald Whitcombe (10), Perry and Lacey (9) Burton (8), Rees (5) and Burton (4).

The tournament, held on the lines of a league, with each meeting the other once over 18 holes, was played between the 12 leading professionals in England. Two points were awarded for a win and a point for a halved match.

Both Cotton and Charles Whitcombe lost twice. The results of the final round of matches were:—

Final Series

Adams beat Alliss by one hole.
Padgham beat Rees by 2 and 1.
Gadd beat King by one hole.
Lacey beat Burton by 2 and 1.
Charles Whitcombe beat Perry by one hole.
Cotton beat Reginald Whitcombe by 3 and 1.—Reuter.

The Shanghai Society for the Prevention of Cruelty to Animals

Works to ameliorate the suffering of animals in Shanghai by

INVESTIGATION,
PUBLICITY,
EDUCATION and PREVENTION

You can help by JOINING

Address the Secretary
184 Mohawk Road. Telephone 36536
or Inspector Woollam, 30376

Membership International
$5 a year, $20 Life Membership
Juniors $1

First Battalion Nine Scores Third Successive Triumph

Headquarters Beaten by 11-8 in Game Featured By Plenty of Hits; Winners Top Standings

THE hard-hitting First Battalion scored their third successive victory in the City Baseball League yesterday afternoon on the Race Course diamond over the Headquarters Troop in a slugfest which ended with a score of 11 to 8 and put the Rossmen well ahead in the standings for the first round.

The winners gained no less than 14 bingles, including two home runs, a triple and a pair of doubles. Castro and Olsen were the heaviest sluggers as each garnered a four-bagger. Goush countered a three-base hit while Mudry and Pasko were the ones who doubled.

Lefty Houston started off on the mound for the victorious First nine. He was in grand form in the first four innings, in which there was not even one hit against him. The southpaw suddenly weakened in the fifth frame by allowing three bingles which cost him four runs. Davis was rushed in to take over the moundwork and did a fine job to pull the team out of a dangerous situation.

Houston was a bit wild when he commenced, as he issued two passes in the first inning. The first Battalion got into action in the second frame when Goush led off with a long fly to centre left. The ball bounced over the Parsee cricket field and sent the batter to third base. Soon afterwards, Castro belted a terrific shot toward the Shanghai Cricket Club premises over centre field to put the ultimate winners two runs ahead. Grow followed up with a triple but he went out because of his failure to touch second base.

"Orphans" Tie Score

Houston was responsible for giving the "Orphans" the chance to level the score in the third frame. He walked Hyman, who was the first man to bat. Bitto attempted a sacrifice bunt. The ball bounced toward the hillock. The pitcher picked it up and threw to second, but it proved futile as the throw was wild. The runner dashed home before the centre fielder relayed the ball in to the plate. Bitto, who easily reached first on Houston's misplay, scored on Sonnenberg's high fly to left-field where Castro made a beautiful catch and prevented what would have been a four-base hit. The score was tied 2-all.

A second barrage came in the fourth inning. Olsen led off with a high-flung shot towards centre again. The ball rolled out of the ball park and the batter had no difficulty in going round the bases. Goush gained his second blow, lining the ball between third and short. He was caught stealing second but a bad throw to first by Second Baseman Kelly enabled Radd to reach second. Left Fielder Malner dropped Grow's fly, with Radd making full use of the error and crossing the pan. This gave the First Battalion a 2-run advantage for the second time.

The "Orphans" were not to be daunted. They came back with a strong rally in the next inning, with Houston beginning to weaken. Chaney batted off first and singled. Hyman walked and Bitto made a scarifice hit. Kelly walked to fill the bases. Sonnenberg grounded to short to see Chaney being forced out at home. Wells came to bat. He lost no time in rapping out a low fly over first. It was a two-ply hit and cleared the bases. Malner redeemed his miscue in the previous inning with a single over second base to chase Wells home and again deadlock the score.

Houston was yanked and Davis came to his rescue. The latter seemed to have brought the team good luck, as in the next two sessions, they scored no less than five tallies on half a dozen of hits. King started off in the fifth with a line drive toward second. Mudry followed suit with a hot grounder into right field. King came in when Olsen grounded out and Mudry scored on Goush's single.

Bases are Loaded

A single by Grow, Second Baseman Rozier's bobble on Davis' grounder and another one-base bingle by King loaded the bags in the sixth frame. Mudry cracked a low shot through the pitcher's box and across second to add two more runs. Pasko grounded out, but King ran home to make the score 9-6.

The Headquarters gained one run in the stretching canto. Britto doubled over second and tallied on Sonnenberg's single to right. The trailers chalked up one more in the eighth through pinch-hitter Baham, who singled to centre, took to second on Hyman's fielder's choice and crossed the plate when Catcher Pasko made a wild throw to second.

Headquarters

	AB	R	1B	PO	A	E
Hyman, 3b.	3	2	0	0	2	0
Bitto, ss.	2	2	1	2	3	0
Kelly, 2b.	1	1	0	3	2	3
Rozier, 2b.	2	0	0	2	0	2
Sonnenberg, c.	5	1	1	2	0	1
Wells, p.	5	1	1	0	3	0
Malner, lf.	2	0	1	0	0	1
Williams, lf.	1	0	0	0	0	0
Burch, 1b.	4	0	0	9	0	0
Shibley, cf.	3	0	0	5	0	0
Chaney, rf.	3	0	1	1	1	0
Baham, ph.	1	1	1	0	0	0
Semick, cf.	0	0	0	0	0	0
	32	8	6	24	11	7

First Battalion

King, 1b.	5	3	3	5	0	0
Mudry, cf.	5	1	2	1	0	0
Pasko, c.	5	1	1	13	1	1
Olsen, rf.	5	1	1	0	0	0
Goush, 2b.	5	1	3	3	1	0
Radd, ss.	4	1	0	1	1	0
Castro, lf.	4	1	2	2	0	0
Grow, 3b.	4	1	2	2	0	0
Houston, p.	2	0	0	0	2	2
Davis, p.	2	1	0	0	2	0
	41	11	14	27	7	3

Score by innings:—

Headquarters	0	0	2	0	4	0	1	1	0— 8
First Battalion	0	2	0	2	2	3	0	2	x—11

Summary

Earned runs—by Headquarters 5, First Battalion 6. Stolen bases—by Bitto 1, Malner 1. Sacrifice hits—by Bitto 2. Two base hits—by Wells 1, Mudry 1, Bitto 1, Pasko 1. Three base hits—by Goush 1. Home runs—by Castro 1, Olsen 1. First on balls—by Houston 6, Davis 1, Wells 0. Struck out—by Houston 7, Davis 6, Wells 2. Left on bases—by Headquarters 5, First Battalion 5. Wild pitches—by Wells 1.

Chief umpire: Morang. Base umpires: Cushman and Childress.

Time of game: 2 hours.

The sky and its inhabitants are always interesting. On May 21 hundreds of people in London, saw a meteor, brilliantly lit up in green, yellow and white sparks flash across the sky. It was not imagination since the Air Ministry weather expert confirmed that there was no doubt about its being a meteor.

COOLING SYSTEM
at
DAD'S
815 Avenue Joffre

Coming Next NANKING

The smartest, grandest, warmest romance you've experienced in months!
He Searched Love's Highways for a woman he had never found!
...She Met His Challenge with a past that queens envied!
..Together they dared life to its last romantic thrill!
Irene DUNNE
Charles BOYER
"LOVE AFFAIR"
with
MARIA OUSPENSKAYA
LEE BOWMAN • ASTRID ALLWYN
MAURICE MOSCOVICH
Produced and Directed by
LEO McCAREY
RKO RADIO PICTURE
Watch For The Date!

European Fumigators "BEWISE"
R. G. BEWEIS, 388 Route Frelupt
General Disinfectors and Fumigators for House and Factory
KILLERS
of Ants, Beetles, Bugs, Cockroaches, Rats and Mice
Telephone 78296 for expert adviser
BE WISE AND GO TO "BEWISE"
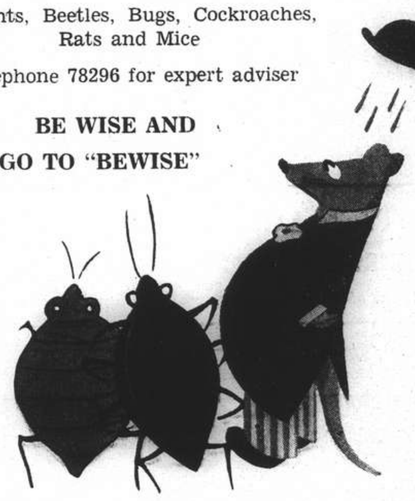

LAFAYETTE CINEMA
223 R. Lafayette Tel. 81200
To-day at 3, 5, 7 and 9 p.m.
ANNA LEE
JOHN LODER in
"Non-Stop New York"

Angels... WITHOUT HEARTS!

Men dare not love these flying beauties who flew for thrills... and fled from romance...!
WOMEN IN THE WIND
with
KAY FRANCIS
WM. GARGAN
MAXIE ROSENBLOOM
VICTOR JORY
EDDIE FOY, Jr.
SHEILA BROMLEY
A WARNER BROS. Picture
WATCH FOR IT!

新 SUN YA 雅
CANTONESE RESTAURANT
719 Nanking Road Tel. 90080

CATHAY THEATRE
— Opens WEDNESDAY! —
New TRIBUTE!
New TRIUMPH!
New GLORY!

To the Screen's Greatest Actress
Bette Davis
"Dark Victory"
with
GEO. BRENT • HUMPHREY BOGART
GERALDINE FITZGERALD • RONALD REAGAN
HENRY TRAVERS • CORA WITHERSPOON
From the Play by George Emerson Brewer, Jr. and Bertram Bloch
Screen Play by Casey Robinson
A First National Picture
Music by Max Steiner
Directed by Edmund Goulding • A Warner Bros. Presentation
BOOKING NOW OPEN!

G.E.C.
Coldair TRADE MARK
ELECTRIC REFRIGERATORS
MADE IN ENGLAND By The G.E.C.
5 YEARS GUARANTEE
SERVICED BY THE G.E.C.
HIRE PURCHASE TERMS OR LIBERAL CASH DISCOUNT
NOISELESS AND ECONOMICAL
DESIGNED FOR USE IN THE TROPICS
On View at
THE SHANGHAI POWER CO.
and
"MAGNET HOUSE"
49 SZECHUEN ROAD
Telephone 16825
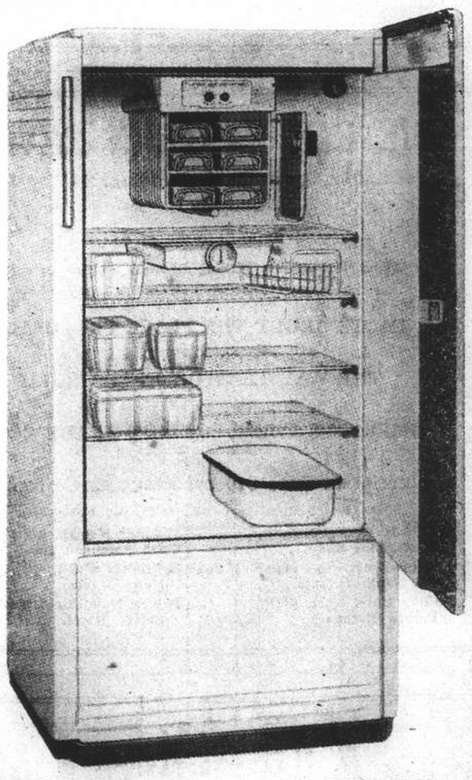
Representing THE GENERAL ELECTRIC CO., LTD. OF ENGLAND
THE GENERAL ELECTRIC CO. OF CHINA LTD.

NOW SHOWING

	CAPITOL PHONE 17100 142 MUSEUM RD. 2.30, 5.30, 9.15	GOLDEN GATE PHONE 74456 2.30, 5.30, 9.00	RIALTO PHONE 94110 239 KWEICHOW RD. 2.30, 5.30, 9.00	PARIS PHONE 85205 550 AV. JOFFRE 2.30, 5, 7, 9.15
	THE SISTERS — ERROL FLYNN, BETTE DAVIS, ANITA LOUISE	ALEXANDER'S RAGTIME BAND — TYRONE POWER, ALICE FAYE, DON AMECHE	ARTISTS AND MODELS ABROAD — JOAN BENNETT, JACK BENNY, YACHT CLUB BOYS	ALGIERS — HEDY LAMARR, CHARLES BOYER, SIGRID GURIE
WED. THUR.	Bull Dog Drummond In Africa	RAMONA	UP THE RIVER	BOHEMIAN GIRL / TARZAN ESCAPES
FRI. SAT.	HEART OF THE NORTH	THE YOUNG IN HEART	BOOLOO	RACKET BUSTERS
SUN. 25th	ALGIERS	THE SISTERS	ALEXANDER'S RAGTIME BAND	ARTISTS and MODELS ABROAD
	33c 55c 75c 1.10	33cts. 55cts 85cts AIR CONDITIONED	33cts. 55cts. 85cts.	33c 44c 65c 85c

Bring your own breeze indoors with a General Electric FAN

From side to side it swings, brushing away the heat and whipping the stagnant air into a cooling breeze. It uses very little current to do the big job of bringing summer comfort to all the family.

Of quality construction throughout, these fans are silent, sturdy, ready to do their job—and to do it well.

Manufactured in China by

ANDERSEN, MEYER & COMPANY, LTD.

21 Yuen Ming Yuen Road

Subsidiary of

INTERNATIONAL GENERAL ELECTRIC COMPANY, U.S.A.

K1

MAKES FINISH LAST LONGER

SIMONIZ Will Preserve Your Car's Beauty For Years!

● There is no reason why your car should ever get dull or old looking! With Simoniz and Simoniz Kleener, you can quickly restore the lustre, and keep the finish bright and beautiful for years. Simoniz alone contains the secret ingredient which resists all conditions of climate and weather—makes the finish last longer and keeps the colors from fading. Every car needs Simoniz—so the sooner you Simoniz your car, the better.

MOTORISTS WISE

SIMONIZ

(1)

T. MACDONALD & CO.

FUNERAL UNDERTAKERS—1076 SINZA RD.

All Kinds of Monuments in Stock Telephone 30466

SIGNODE

PROTECT YOUR SHIPMENTS WITH SIGNODE STEEL STRAPPING

Any kind of package of any size or shape can be absolutely safeguarded against pilferage, theft and loss in-transit.

SIGNODE SYSTEM IS THE CHEAPEST AND THE MOST EFFECTIVE STRAPPING METHOD

The Signode Strap and the Signode Seal provide strength and security and reduce your packing and shipping expenses.

HARRISONS, KING & IRWIN, LTD.

(Incorporated in Hongkong)

Telephone 15510 549 Szechuen Road

THE FAR EASTERN REVIEW

Yokohama Specie Bank Building, 24 The Bund

(FOUNDED IN 1904)

Read About the History-Making Changes in the Orient To-day in the Current Issue of *The Far Eastern Review.*

FACTS ABOUT THE PEACE PROPOSALS

THE WAY THEY DO IN SHANGHAI

AMERICA'S FIRST FOREIGN TRADE ZONE

Subscription Rate $10 per year ; single copies $1

May be obtained from the following bookstores:

Kelly & Walsh, Ltd., 66 Nanking Road.
F. Ziang Kee Book Co., Ltd., 635 Szechuen Road.
Chinese-American Publishing Co., 160 Nanking Road.
Metropole Hotel, News Stand.
Cathay Hotel Book Stall, Cathay Hotel.
Palace Hotel Book Stall, Palace Hotel.

70050 TAYLOR TAXIS

KAILAN MINING ADMINISTRATION

BUILDING MATERIALS

FIRE BRICKS — FIRECLAY — "HYTEMPITE" *Special Fire Cement*

FACE BRICKS — PAVING BLOCKS *for Roads, Courtyards, Stables, Godowns, etc.* — DRAIN PIPES *Glazed inside and out*

WINDOW GLASS

(Factory at Chinwangtao) *16 oz. to 70 oz., Best Quality*

COMMERCIAL DEPARTMENT

3rd Floor, Hongkong and Shanghai Bank Building, 12 The Bund, Entrance Foochow Road, Tel. 11070

HOLIDAYS!

Insure your Property AGAINST BURGLARY

Insure your Baggage AGAINST LOSS OR DAMAGE

Insure yourself AGAINST PERSONAL ACCIDENT

with the

COMMERCIAL UNION

Assurance Company, Limited

ANCHORA SALUTIS

Telephone 13407 (4 lines) 17 Canton Road, Shanghai

Manager for China: E. LESTER ARNOLD

OFFICIAL BOOKING AGENTS

ALL LINES

ALL ROUTES

EVERYWHERE

NO BOOKING FEES

Thos. Cook & Son, Ltd.

119 Nanking Road Telephone 15335

Telephone 34220 Artistic Memorials

International Funeral Directors

207 KIAOCHOW ROAD

Personal care of

Mr. and Mrs. R. O. Scott *Mr. and Mrs. A. W. Horton*

A glimpse of picturesque

FRENCH INDO-CHINA

Romantic Indo-China, the land of the unusual, the sightseer's paradise, offers you one of the finest summer holidays you can have. Cool the whole year 'round, modern hotels make every luxury available.

SEE ANGKOR, BAY OF ALONG, DALAT, HUÉ . . . .

Beauty Spots of French Indo-China.

A whole month's holiday may cost as low as £20

Specially Reduced Messageries Maritimes Luxury Liners Fares

SHANGHAI SAIGON RETURN . . . 1st Class: £17-11- 6 / 2nd Class: £12- 7- 8 / 3rd Class: £ 9- 3-10

RETURN TRANSPORTATION FOR MOTOR CARS: £10

For more information apply to:

THE FRENCH COMMERCIAL ATTACHE

1449 Avenue Joffre . Shanghai . Telephone 74448

NORTH-CHINA DAILY NEWS

Single copies : Weekdays 10c. Sundays 20c.

Shanghai delivery	per annum	$28
China, Korea and Japan	"	36
Hongkong and Macao	"	54
Postal Union Countries	"	90

NORTH-CHINA HERALD

EVERY WEDNESDAY

Weekly Edition of the "North-China Daily News"
Single copies 50 cents

Shanghai, China, Korea and Japan	per annum	$24
Hongkong and Macao	"	28
Postal Union Countries	"	34

NORTH-CHINA DAILY NEWS & HERALD LIMITED
(Incorporated in Hongkong)

Reg. Office: North-China Building, Shanghai
Telegrams: Herald Shanghai
P.O. Box 707 Telephone 11055

Messrs. Crane-Debenham Ltd., 69 Fleet Street, London, are advertising representatives for the "North-China Daily News" and "North-China Herald," and have these newspapers on file.

IMPARTIAL NOT NEUTRAL

THE NEXT MOVE?

The week-end has seen no improvement of the situation in the Far East, and indeed it may with truth be said that the whole of the Tientsin issue now depends upon what Whitehall and the Quai d'Orsay decide what is the most appropriate step to be taken in the circumstances. How serious the situation is may be realized from the fact that when one nation seeks to bend another nation to its policies, by the use of force against some of the nationals of the latter, a state as near to war as to make very little difference has been created. Directly the offer was made to take the question of the four Chinese, held in the British Concession on suspicion of murder, to arbitration was rejected by the Japanese, on the ground that the proposal was too late, and that the issue had assumed wider proportions, it became clear that the Japanese request for their surrender was a convenient peg on which to hang a totally different hat. What that is, has not been officially divulged at the moment, but if the Japanese Press is to be taken as any criterion, and considering the manner in which it is controlled, its reports may be considered as such, the objectives which the Japanese have in view are :—

1. A joint British and Japanese search be made for authors of terroristic acts already perpetrated and those which may be committed in the future.
2. Anti-Japanese elements in the British Concession be thoroughly controlled.
3. All attempts to disturb the economic operations undertaken by the "Peking Government" in North China be liquidated.
4. Silver specie, amounting to about C$50,000,000, now held by Chinese banks in the British Concession, he handed over to the "Peking Government."

With regard to the first the British authorities by their proclamation of June 7, have done all they can be expected to do. As to the second they have already been doing so, while with regard to the third there is no evidence of any real merit, save in the eyes of the Japanese, that any such activities have been carried on in the British Concession. So far as the fourth item of the above interesting programme is concerned it needs to be remembered that C$50,000,000 represents a value in exchange which it is clear the Japanese, in their present position, would dearly like to lay their hands on.

In their resistance to the Japanese demands whether they are as above, or include others which have not yet been published, the British and French Concessions are being subjected to a siege which may imperil the lives of British subjects and French citizens, and possibly of other third-party nationals, either by starvation, or by the outbreak of commotions which may be considered inevitable when large numbers of Chinese are deprived of their sustenance. There appear to be three courses open to the British Government to meet this threat short of going to war, the removal of Japan from the list of "most favoured" nations, denunciation of the Anglo-Japanese Treaty of 1911, closing the markets of Great Britain and of the British Crown Colonies to the Japanese, and thirdly the imposition of heavy tariffs on Japanese goods. All considerations relating to the question of the notice to Japan which may be required under treaty may be completely ignored ; Japan's disregard for commitments of this nature provides all the precedent necessary for any such step. There is some difficulty with regard to the trade of the Dominions, and they might be reluctant to follow suit, but it should not be beyond the financial ability of Great Britain to afford them adequate compensation for loss of trade if they decided to follow suit. The complete closing of the British Empire to Japanese trade, or the subjection of it to very manifest disadvantages should not present insuperable financial difficulties, and might in the long run form the cheapest method of impressing upon Japan that limits to British patience are not unreachable.

If for the moment France has not been mentioned it should be pointed out that while the country primarily aimed at is Great Britain, France has been dragged in, and there is between the two Powers the completest understanding and willingness to cooperate, demonstrating that while Japan would prefer to pick off the Occidental Powers piecemeal she is unlikely to succeed. The United States, while sympathetically watching developments, is not up to the present involved. There is no knowing when they will be, for there is always the danger that the present situation in Tientsin might lead to Americans being involved to their disadvantage. They are, nevertheless, being besieged in exactly the same way as all other foreigners resident in the British and French Concessions, and may with them even suffer more. The Japanese may argue that such nationals need not reside in the Concessions, but the answer to that contention is that the Japanese have no right to interfere with them no matter where they may care to live. That sentiment in the United States is in favour of the Powers which are thus being attacked in China is indicated by the Press comment which has been received. Public opinion is being outraged by what is going on, and if Washington finally finds itself obliged to depart from its present attitude of watchful waiting, there can be little doubt that it will receive the support of the majority in the country ; indeed it will take very little now to crystallize American opinion in favour of even a stronger line in the Pacific than Washington has taken up to the present, though even upon that score there is no ground whatever for complaint. Such serious developments would probably be averted were the Japanese nation not being dragged headlong into further complications by the Army which has fairly got the bit between its teeth. Behind the asseverations of complete support for what it is doing in China, there is to be noticed signs of anxiety in more than one influential quarter, and it might almost be taken for granted that in some circles at least the gravest concern is being felt lest Japan is obliged to do what she looks to be on the verge of doing,—biting off more than she can conveniently chew. If she does it will not be for the first time.

Germany and Russia

The Havas report that some German quarters advocate a rapprochement with Soviet Russia is something which is by no means new, and a matter which obviously has been exercising the minds of the Japanese Ambassadors to Germany and Italy who have been doing their utmost to persuade the Tokyo Government to enter the German-Italian Military Alliance. The general situation is not without its significant aspects. What would a German-Russian rapprochement mean to Japan and Italy if such an understanding were reached? Signor Mussolini is an avowed enemy of Communism, but he might, in view of the German ascendency in Italian counsels, be able to persuade Rome to continue to walk at Berlin's chariot wheel along the avenue to cordiality with the hated one. Japan on the other hand may find herself in a far more parlous condition. Her military adventure in China has been for the alleged purpose of suppressing Communism. A Russia friendly to Germany would be an even more formidable opponent to Japan in the Far East than she is even now, and the impression to be gained is that, in the event of Germany and Russia ever reaching an understanding, Japan would either have to consent to come in, or be left in an icy isolation in which she would not have a friend in the world. It may very well be that Japan is considered by the other parties to the Axis as having a certain annoyance value in the Far East, but so far as a very important and influential section of German opinion is considered an understanding with Russia, even if it only secured the neutrality of that country in the event of war, with access to her raw material, would be of much more value to Berlin than any contribution Japan might be able to make to the common cause. That country, it is true is a party to the Anti-Comintern Pact, but it it suited Germany's book, is it to be believed that the existence of that instrument would induce her to refrain from entering into any so favourable an arrangement? Nowadays there are pacts and pacts. One was signed at Munich, and Germany was a party to that.

Overworked Shakespeare

Recently there appeared in the Manuscript Room of the British Museum three pages which had been interpolated in the Elizabethan play "Sir Thomas Moore," concerning which Dr. Robin Flower, deputy keeper of manuscripts expresses the view that they are in the handwriting of William Shakespeare. That belief has been held by a number of experts for some years past, and Dr. Flower as a result of a very lengthy investigation has now given his support to that view. Apparently the play, which was by some other author, contained passages which were calculated to give offence to the authorities, and the pages in question were, it is supposed, the work of a journeyman dramatist called upon by his company to botch up a play, certain features of which might have been found objectionable. Comparison with the six known signatures of Shakespeare, a large amount of outside evidence, and examination under ultra-violet and infra-red rays as well as that of other known clues have been included in the scrutiny as a result of which so eminent an authority as Dr. Flower has committed himself so definitely. It is not likely that the supporters of the Baconian theory will accept his new development sitting down. They have managed to build up a case for themselves so completely satisfactory to their own ideas, that it is to be doubted whether, if Shakespeare himself spoke to them from the grave, they would accept his claim to authorship. But the Baconians are not the only people who allege that they have discovered all manner of mysteries in the works of Shakespeare. There is a Masonic enthusiast who by means of a numbers theory, and the extraction of phrases which may refer to Masonry sought to set up the proposition that Freemasonry was in fact established by Shakespeare. The Baconians do not yet to have claimed that for their particular entrant, though it follows that, if the Lord Chancellor did write Shakespeare, he also founded Masonry, though whether in view of what is known about him he would now be able to enter the craft appears to be entirely another matter.

British Naval Aircraft

The Air power of the British Navy was enhanced recently by the launching of the Illustrious, the second of seven new aircraft carriers ordered under the expansion programme. Five of these vessels will have taken the water before the present year expires, and it will not be long before the British Navy can take to sea the impressive total of more than 700 first-line aircraft. Among the interesting recent types of aircraft introduced into the Navy is the Roc, designed by the Blackburn Co., which was responsible for that formidable and impressive monoplane dive-bomber, the Skua. The Roc is, in fact, a fighting version of the Skua, and is the fastest aircraft in any Fleet Air Arm. Designed for operation from the deck of a carrier, floats can be substituted for the wheels, and wings and fuselage are provided with watertight compartments which will keep the craft afloat if it makes a forced descent on the sea. Another interesting type of plane now being produced in large numbers for the Navy is the Sea Gladiator, which carries, in case of emergency, distress signals, sea-markers, and a collapsible dinghy cunningly stowed away. The dinghy is automatically inflated when it is released. Both of the aforementioned craft carry power-operated gun turrets. Important details regarding the construction and performance of the new military airplanes are obviously kept secret, but it might be mentioned that a special feature of the Roc is its fierce concentration of fire from a cockpit amidships, while a quick take-off, a steep climb and a "ceiling" of no less than 32,000 feet characterize the Sea Gladiator.

British Finance

A considerable number of new issues of capital was placed on the London market during April. The aggregate value of such issues was not so great as in the corresponding month of last year, owing to the fact that the new capital sought was practically confined to concerns in Great Britain. But the varied nature of the enterprises for which fresh capital was required confirms the hopeful view expressed by the Chancellor of the Exchequer on the business situation. "There were," said Sir John Simon in the course of his Budget speech at the end of April, "good grounds for expecting a further business recovery. It is indeed of interest to note that a large proportion of the April issues referred to were for industrial concerns, more especially engineering enterprises, a typical instance being that of a firm manufacturing cranes, conveyors, elevators etc., which increased its capital from £600,000 to £1,000,000." Meanwhile business expansion continues to receive valuable aid from British banking institutions, and during the past two years British banks have substantially increased their loans to firms seeking their assistance, and have considerably extended the overdrafts allowed to their clients. This has been done without in any way weakening the financial position of the banks, whose commercial policy was recently defined by the President of the British Bankers' Association as being of a flexible nature, so that the cash balances held by British clearing banks are always adequate "both in circumstances of tranquility and of crisis."

IN PARENTHESIS

Culinary Error

IN a restaurant the other night a man ordered a steak. When it arrived he enjoyed it so much that he said to the waiter, "That was the first good steak I've ever had in this place." "Blimey!" said the waiter, "You must have got the chef's!"

* * *

Wiser

YOUNG Tommy Whosit is a smart kid and he ought to get on. He applied for a job the other day, and the manager said, "Aren't you the boy who came here for a job last week?" "Yessir," "And didn't I tell you I wanted an older boy?" "Yessir, that's why I've come back. I am older, now."

* * *

Reminder

"EH, Mrs. Mac that's a richt bonnie locket ye've got hangin' room yer neck, I suppose ye'll hae some sort o' momentum inside o't?"

"Yes, inside is a lock of my dear husband's hair."

"But yer husband's no' gone?"

"No, but his hair is."

* * *

To Please Her

A PATIENT in hospital asked one of the nurses to write a letter for him to his wife. "The hospital is nice," he told her to write, "but the nurses are a poor lot, with faces like horses. "Say," said the nurse "that's not fair on us, you know." "Yes, I know," said the patient, "but put it down just the same. It'll please the missus."

* * *

Cabbage Sense

ONCE while campaigning in the home state of his opponent, William Howard Taft found his speech constantly interrupted by heckling from the gallery. Finally, a cabbage landed on the stage and came to rest near his feet.

Pausing in his address, Mr. Taft peered at the vegetable intently, and then remarked "Ladies and gentleman, I see that one of my adversaries has lost his head."

* * *

Heard in Court

WITNESS: At the top of this road there is a "Stop, look and listen" sign.

Husband: Everything seemed quite normal. I was drinking my beer at home, and my wife was getting on with her knitting.

Counsel: What makes you say defendant's car was travelling fast?

Witness: The time it took to get from one place to another.

* * *

Mr. Boofuls Fails

So the Metropolitan Water Board could not find a new Chief Engineer, at a salary of £3,000 a year, from among those who answered its advertisement.

Among the unsuccessful applicants was Mr. Basil Boofuls. He suggested that special taps should be fitted to make the water bubble with laughter: also that the water should be supplied sweetened, slightly pink, and scented with roses.

The Board smiled a rather sad, sweet smile, but thought his scheme just a little too expensive. Of course, they understood.

* * *

Why are Cats Black ?

SOMEONE, of the tribe which goes butterfly hunting with a sixteen-inch gun, asks what can I—writes Showman in the "Daily Herald."—make of Leonardo da Vinci's assertion that "Men born in hot countries love the night because it makes them cool, and they hate the sunlight because it causes them to grow hot again; and for this reason they are the colour of night, that is, black."

My reply is that I think it a very sensible proposition. It is based on the eternal truth that a little of what you fancy does you good.

Modern science would, I know, prefer to account for the Negro's colour by pre-natal influence in the shape of a procession of black cats which crossed the mothers' paths.

To which I retort that black cats are never so happy as when wandering abroad at night. Hence their colour.

* * *

Scene In House

THIS diverting feud which seems to exist between the Prime Minister and Mr. Lloyd George was carried a stage farther last night—unless I have been misinformed, and I may well have been, says a British columnist—when Mr. Chamberlain informed the House, as an example of his own optimism, that he always turned handsprings in St. James's Park before his daily work.

Mr. Lloyd George: "Bah! Couldn't turn a handspring if he tried!"

Mr. Chamberlain: "Could, so there!"

"Couldn't!"

"Could! And twice as many as whatever you say!"

"Well, who cares, anyhow? Let me tell you there was a time, when, if I turned a handspring, the whole world shook!"

"Oh—to use what I believe is an American expression—yeah?"

Both right honourable gentlemen then showing a high colour and signs of hot, angry tears, Miss Ellen Wilkinson kindly called "Time!" and the debate proceeded.

* * *

Pertinent Questions for Husbands

Do you use the guest towels instead of leaving them for the use of visitors?

Do you leave used towels in a heap on the floor?

Do you forget to wash off the ring inside the bathtub?

Do you use the bathtub as a library while everyone else must defer their baths until you are out of it?

Do you leave the shower curtains dripping over the floor?

Do you borrow your wife's cuticle scissors to clean your pipe, or for any other little odd jobs?

Do you undress in the bathroom and forget to remove your clothes when you are ready to leave?

Do you roll up wet towels and stuff them in the racks instead of folding and hanging them properly so they will dry?

Do you half wash your hands and leave the dirt on the towels?

Do you leave the mirrors covered with steam and used razor-blades lying loose where they are a peril to your family?

THE WEATHER

Temperature near Holy Trinity Cathedral Shanghai 24 hours ending 7 p.m.

Yesterday	Min.	67.0	Max.	82.5
Same date, 1938	Min.	74.0	Max.	83.5

Rainfall nil.

Temperature at Siccawei:—

Yesterday	Min.	67.8	Max.	84.2
Same date, 1938	Min.	70.7	Max.	84.7

Siccawei's Report

State on the morning of the 17th:—Pressure rather normal and steady over China and Japan. Depression to the north-east of Formosa, moving east-north-eastward. North-easterly to south-easterly winds along the China Coast. Fine weather in the north. Cloudy to overcast in our regions and the south.

State on the morning of the 18th:—Fine and cloudy weather. Easterly wind. Normal and steady pressure.

Probabilities, 4.30 p.m. yesterday:—Fine, hot and sandy weather with variable winds around Shantung. Cloudy, fine and hot with fresh north-easterly to south-easterly winds over our regions and the Eastern Sea. Rainy around Formosa.—Siccawei Observatory.

ACKNOWLEDGMENTS

To THE I. C. MILK FUND

Miss Yetta	$10.00
In memory of Mrs. Betty Soyka	20.00

Tientsin Food Problem Causing Concern

Enormous Supplies of Rice and Flour, But Japanese Patrols Cut Off Fresh Food; Anti-British Campaign Intensified

Tientsin, June 18.

INTENSIFICATION of the anti-British propaganda campaign was the feature of the fifth day of the Japanese blockade of the British and French Concessions in Tientsin. The Japanese press is carrying out a virulent campaign, supported by handbills and also radio broadcasts. Loud-speakers have been installed at all searching points.

The food situation is causing grave concern, market stalls presenting a dismal picture. Mr. A. E. Tipper, Chairman of the British Municipal Council, in an interview with Reuter today, stated that while an enormous supply of rice and flour was available, the Japanese launch patrols on the river had effectively cut off vegetable, meat and fish supplies.

An interesting side-light on the food situation is that a bag of flour in the blockaded area costs $6.00. while the blockaders, much to their annoyance, have to pay $8.00.

Yesterday afternoon's memorial service at the graves of the Japanese soldiers killed during the Boxer Rebellion was a simple and very impressive ceremony.

About 30 Japanese, representatives of the military and consular authorities as well as boy scouts, attended. Foreign communities were also represented.

The Japanese party, which arrived by car, was escorted by the French police from the Japanese border to the British border, where they were met by two British police officers on motor-cycles, who escorted them to the cemetery.

Moller Vessel Boarded

Meanwhile, the Lady Moller, which arrived here yesterday, was boarded by a searching party at the D.K.K. wharf. The search was only a formality, however. An enquiry was made regarding the vessel's name and flag and the nationality of the captain. She was then allowed to proceed to the British Bund.

In face of a virtual stoppage of all business, a serious decline in food stocks, annoying restrictions and an uncertain future, the British Concession community has showed no sign whatever of weakening.

On the contrary, despite an apparently hopeless situation, a determined spirit of enterprise is much in evidence—some indomitable business men are even casting around for ways and means to defeat the purpose of the blockade, which is to strangle the trade of the foreign Concessions.

Generally speaking, the business community has settled down to a determined fight. An unspoken question, "How long will it last," is, however, to be read on the faces of many. There is no doubt that, with encouragement and support, some method of defeating the blockade may materialize, as this is not Tientsin's first experience of a "tight corner." So far, the foreign areas have emerged "on top."

Business Dead

Yesterday passed quietly, and there is no special incident to report. It is learned that a tug sent by Messrs. Butterfield & Swire to Tangku with passengers for the B. & S. steamer Hunan successfully made the trip down river, and was stopped but once, for a perfunctory examination of documents and luggage.

A leading banker told Reuter's Correspondent that business was dead. There is still some business between the banks, but the volume of business compared with that transacted prior to the blockade is virtually nil. The same story was told by a leading exporter and importer. On the contrary, share-brokers report that the local market is up, due to a decline in the national currency, with good business passing.

Mid-June usually sees an exodus from Tientsin of the female population, with their children, to Peitaiho, in order to escape the dust, grime and heat of Tientsin. The heat has been particularly intense during the past week, but the prevailing conditions, together with the attendant risk of difficulties and indignities, has forced the majority to remain in town. The children, particularly, are suffering from the present situation, as their only places of amusement, the Race Club and the Country Club, are cut off by the blockade. This, coupled with the uncertainty of the food situation, raises anxious thoughts in the minds of many parents.

There is a fresh development in the situation—the greater part of the laundries are situated outside the Concessions, with the result that the few available laundries are unable to cope with the rush of extra work.—Reuter.

Japanese Officials Meet

Tientsin, June 18.

Important consultations on future "isolation" policies of the Japanese forces were held here yesterday afternoon by Japanese consular officials.

After the meeting at the residence of the Japanese Consul-General, Mr. Shigenori Tashiro, the officials made a tour of the seven searching stations where Japanese sentries are examining persons entering or leaving the British and French Concessions. Mr. Hikozo Tanaka, Senior Consul here, participated in the conference.—Domei.

King and Queen on Way Home

Newfoundlanders Give Their Majesties Warm Welcome On Last Visit of Tour

St. Johns, Newfoundland, June 17.

Their Majesties embarked for England at 3.05 p.m. today in the Empress of Britain. A guard of honour gave the Royal salute at the dock, marking the end of an uproarious reception which Newfoundlanders everywhere had given Their Majesties.

St. Johns gave Their Majesties one of the most open-hearted and unsophisticated welcomes they had received anywhere on the tour when they landed at Holyrood.

The scene resembled a small fishing village on the Scottish Coast. The jetty, around which was clustered scores of little fishing craft and trap-skiffs, was crowded with cheering fisher-folk dressed in their Sunday best. A heavy Scottish mist, accompanied by a light drizzle, hung over the harbour.

Their Majesties were obviously delighted with the unpretentious and sincere welcome. The Mayor of St. Johns read an address of welcome at the entrance to the town. Afterwards, the King laid a wreath on a war memorial.

Their Majesties were given an official farewell by the Government and members of the Administration.

The Governors and four others, earlier, had figured in an investiture ceremony at Government House, marking the first time in history that a King had personally conferred honours in Newfoundland.—Reuter.

Result of Royal Trip

Ottawa, June 17.

The Prime Minister, Mr. Mackenzie King, in a statement made on his return to Ottawa today after seeing Their Majesties off at Halifax, said that he had never doubted that the Royal visit would be a success, but he did not realize what a tremendous success it would be.

The thing about the visit, he declared, was the complete co-operation among the provinces and municipalities. He had never known such complete unity of effort and feeling.—Reuter.

Making Maritime History

London, June 17.

The King is making British maritime history on his homeward voyage in the Empress of Britain.

Information has reached Southampton that the Red Ensign of the British merchant navy is now being flown at the foremast, which means that His Majesty is travelling as Master of the Merchant Navy and Fishing Fleet out of compliment to that service. The title was created by King George V.—Wireless through Reuter.

New York, June 18.

A sailor of the Empress of Britain, lost his life at sea this morning.

According to a radio message picked up here, the sailor fell over board when engaged in covering with canvass one of the liner's lifeboats. The steamer was immediately brought to a stop, but no trace of the man was to be seen. After an extensive search, the steamer resumed her course.—Havas.

Visit Escort Cruisers

From Reuters Special Correspondent
Aboard The Empress of Britain,
June 18.

Their Majesties, after an arduous day touring Newfoundland, visited the escorting cruisers Glasgow and Southampton. The fast navy motor-boats, in which the Royal party travelled, bounced over the waves like corks owing to a stiff breeze. The Queen manfully clambered from the heaving boats up the warships' companion-ways.—Reuter.

Harpoon School

Germans to Practice Skill In North Atlantic

Hamburg, June 18.

Basking sharks infesting the waters between Scotland and Iceland are in for a bad time as this area is to be made the training ground for German harpoonists.

In the near future, the German whaler Viking VI, one of a fleet of seven new German whalers constructed for the purpose of establishing an extensive German whaling industry, will leave the port with a group of picked seamen who are to undergo training as harpoonists.

First trials were carried out in the North Sea using buoys painted white as targets. It is now intended to carry out these training cruises further afield and at the same time to gather sufficient shark skins, which are greatly in demand in Germany as a material for women's footwear and handbags to cover the costs of the venture.—Trans-Ocean.

Passage for Tax Bill Assured

Washington, June 17.

The Republican members of the House Ways and Means committee today virtually assured prompt passage of the tax revision bill on Monday by endorsing the bill generally, claiming credit for its constructive features and complaining only that it does not go far enough.—United Press.

U.S. Anxious Over Events In Far East

British Ministers Stand By for Developments

Washington, June 18.

The Secretary of State, Mr. Cordell Hull, and his aides were studying the Far Eastern crisis last night with some anxiety, well-informed quarters disclosed.

State Department quarters, also refusing to comment, are understood to fear that the Far Eastern stalemate may be broken over the week-end by some explosive act which might directly involve the United States. There are slight hopes here that the Tientsin blockade question can be settled by peaceful negotiations.

Mr. Hull, it was understood, plans a series of conferences this week with the French Ambassador. He has conferred several times with the British Ambassador, Sir Ronald Lindsay, and has been in constant communication with Mr. Joseph Grew, American Ambassador to Tokyo who is now visiting Washington.

Unofficial sources predicted last night that United States action in the Far East would be delayed until the nature of British and French decisions are known. The United States, it was understood, has decided to let Britain and France take the lead instead of assuming the leadership as she did in 1931, only to be left without support from the European democracies.—United Press.

Cabinet Ministers Stand By

London, June 17.

Cabinet ministers were standing by tonight awaiting developments in the Tientsin situation.

Mr. Neville Chamberlain, the Prime Minister, who is spending the week-end in the country, is maintaining communication with Whitehall.

Lord Halifax, the Foreign Secretary, returned from his Yorkshire seat today to keep in close touch with the latest developments.—Reuter.

French Consider Situation

Paris, June 17.

Far Eastern developments and the progress of parleys with Soviet Russia were discussed by the Foreign Minister, M. Georges Bonnet this afternoon when he received Sir Eric Phipps, British Ambassador, and again when he telephoned M. Charles Corbin, French Ambassador in Britain.

Up to the present, it was also understood, exchanges of views on the Tientsin blockade between Britain, France and the United States were informal.

French political quarters stressed, however, that America's attitude towards the problem raised in the North China port would prove "a decisive factor in further developments."—Havas.

London Newspaper Opinion

London, June 17.

"There can be no question of acquiescing to demands for co-operation with the Japanese in the construction of what they call a 'New Order' in the East, nor of accepting other proposals which would put the Japanese in virtual control of British concessions throughout China," the "Sunday Times" editorialised today.

It summed up the whole stand of the British Government in this paragraph and the added sentence that the door still remains open to negotiations, however. Both it and the "Observer" declared the time was not past for parleys. But they also stressed that most vigorous action would be taken if Japan affirmed claims on all foreign settlements in China.

The Government had now to act rapidly for the situation could not be settled by slow methods of an economic nature, the "Sunday Times" stated.

"If Japan persists in her claims, which threaten the rights of all foreign powers in China, a situation of the gravest character will be created. In such an event, the French and American Governments would be concerned equally with ourselves. "There is no suggestion of inviting American co-operation in measures to deal with what is at the moment purely a question between the British and Japanese authorities, however.

Can Still Be Localised

"But if a complete deadlock is reached through Japanese insistence on demands which undermine the position of all foreign powers in China, the United States would doubtlessly take action to protect its own interests," this newspaper concluded.

The "Observer's" Diplomatic Editor also emphasized that British efforts to settle the original Tientsin dispute, over custody of four alleged Chinese assassins, were not abandoned. The present situation could still be localised.—Havas.

French See Totalitarian Plan

Paris, June 18.

"The Tientsin affair is the execution of part of a vast plan drawn up by the totalitarian States with the object of crushing the Democracies, according to the Italian press," writes the "Intransigeant" today. The journal adds, however, that this is not the information received by London, Paris and Washington. In diplomatic circles, it is believed that Japan has decided to limit the extent of her actions.

The "Temps," however, does not introduce a note of optimism. In a leader, the journal states:—"The idea, justified or not, exists that Berlin and Rome, seeing they will be obliged eventually to carry on a war on two fronts, are drawing Japan into what amounts, in fact, to an alliance between the three countries by urging Japan to provoke, under cover of the defence of purely Japanese interests, a conflict with England, which will oblige the Democratic Powers to divide their forces."—Reuter.

Soviet Press Comment

Moscow, June 18.

"Tientsin as well as other recent incidents involving the British in China are only excuses utilized by Japan for the creation of a conflict," says a statement published in the Soviet press today, breaking its silence on the Tientsin situation.

The real cause of the present violent tension in the Far East, the article adds, is Japan's desire to drive Great Britain and the United States from China and to seize the international settlements at Tientsin, Shanghai and other seaports.—Reuter.

Force, Not Part of British Policy

Mr. Anthony Eden Means Of Preserving Peace

SPECIAL TO THE "N.C.D.N."

London, June 17.

"We have long since renounced force as an instrument of our national policy," today declared Mr. Anthony Eden, former Foreign Secretary, when addressing parade in Birmingham, at which Mr. Frank Chamberlain, 25-year old son of Mr. Neville Chamberlain, the Prime Minister, was present as a second Lieutenant.

"Recent years have shown us more and more clearly," Mr. Eden added, "that there are governments to which these methods make no appeal. To them, force is the sole and determining factor, and neither promises nor the most solemn undertakings convince them."

"Faced, as we are, with the ruthlessness and lawlessness of the modern world, the strength of Great Britain's national defence may be the determining factor in the preservation of peace."—Reuter.

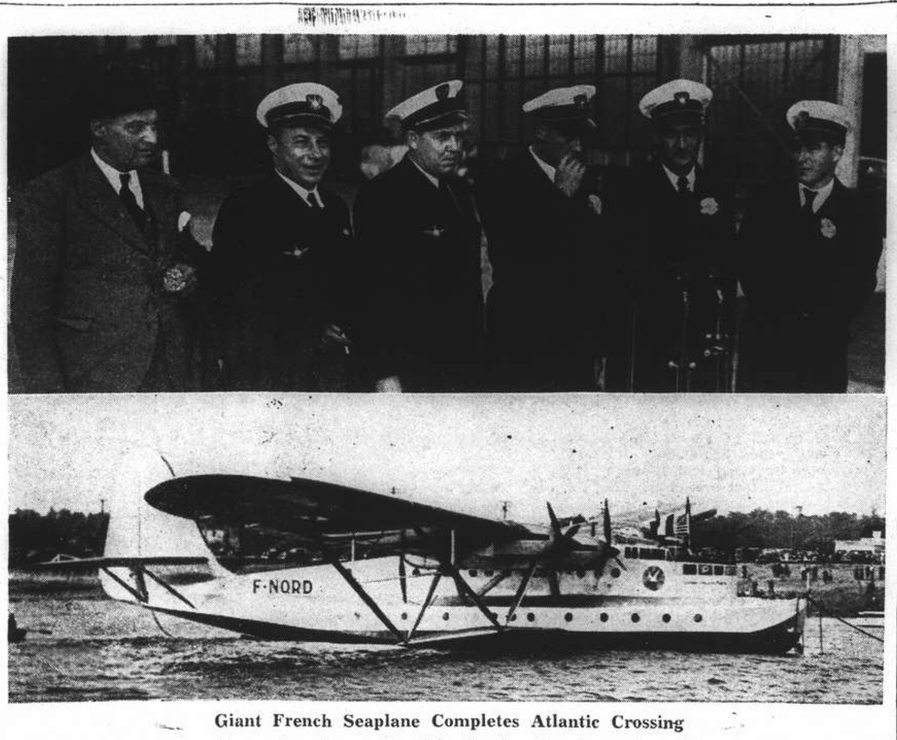

Giant French Seaplane Completes Atlantic Crossing

Competing with American enterprise on the Atlantic, the French seaplane Ville de Saint Pierre, arrived at Port Washington on Saturday on the second Atlantic crossing made by French commercial planes. The Ville de Saint Pierre is sister ship of the Lieutenant de Vaisseau Paris which recently made the return trip. The latter machine and its crew are here seen on their arrival at Port Washington last month.

Genghis Khan's Remains Moved To Secret Spot

"Conqueror of the World" Removed from Historic Burial Site to Prevent Spoliation

Chungking, June 15.

DETAILS of the removal from Mongolia to somewhere in north west China of the remains of Genghis Khan were revealed for the first time in an announcement made here today. Prince Sha, an elderly Mongol leader, is stated to have told the Chinese Government during his visit to Chungking last winter that Prince Teh intended to open the historic tomb and remove the valuables stored there. He urged the Chinese Government to remove the remains to a safe place. The Chinese Government, accepting the proposal, instructed the Mongolian and Tibetan Affairs Commission to make plans for the removal.

This body, working in conjunction with the National Military Council, appointed Mr. Chu Ming-shan and Mr. Tang Chin-ja as representatives of the Chinese Government to supervise the work entailed by the removal of the remains.

At the same time, the Chinese Government also telegraphed the Chinese commanders who are at present in Mongolia, including General Teng Pao-shan, General Kao Shuan-chen, General Ho Chu-kuo and General Shih Hua-yen, instructing them to attend the ceremony at Yiking-holor (where the remains of Genghis Khan were buried). The ceremony took place on June 9. Sacrifices were offered at Yiking-holor and Suting-holor. Prince Tu supervised these ceremonies.

A group of the traditional guards of the tomb of Genghis Khan followed the entourage into China and will continue in their duties at the temporary resting place of the remains.

The Chinese Government has promised to return the remains to Yiking-holor after the Sino-Japanese hostilities have been concluded. It has also promised elaborately to rebuild the tomb.

Priests, Cavalry, and Troops

The entourage, with its precious burden, passed Yulin, in north-east Shensi, on June 15. They entered the city through the North Gate and went straight through the South Gate without stopping. The entire city was decorated with flags. Troops, students, merchants and Government officials lined the streets in honour of the accession.

Chinese cavalry detachments, commanded by General Chen Yu-shen, headed the procession. They were followed by bands of Mongol priests. Mongol Cavalry guards came next. One of these held the sword of Genghis Khan and was followed by the remains of the illustrious leader and those of his wife.

In Silver Caskets

Silver caskets containing the remains of the Mongol conqueror were housed in Yiking-holor in two Mongol tents. The caskets were covered with bright red and yellow silks and were carried on the backs of two mules. The Chinese commanders escorting the entourage followed the caskets. They were lead by General Geng Pao-shan.

The remains were carried from Yiking-holor, via Chunwan, to Yulin, with Chinese troops affording them protection all along the route. On June 15 they were taken southward from Yulin to an undivulged destination, where the remains of the "conqueror of the world" will rest for the time being.—Reuter.

Germany Will Take Danzig

Dr. Goebbel's Significant Statement at Rally

Danzig, June 18.

The blunt announcement that Germany will take Danzig was made here last night in an unexpected speech made by the German Minister of Propaganda and Public Enlightenment, Dr. Joseph Goebbels.

The brief address, delivered outside a theatre which Dr. Goebbels had attended during the Nazi rally here, assured German Nazis in Danzig that they soon would be reunited with their homeland.

Dr. Goebbels promised them that Germany would support "your unquenchable yearning to return to the Reich."

"We in the Reich," he said, "want this the same as you do. Der Fuehrer, in his Reichstag speech, expressed this in unmistakeable terms when he said 'Danzig is a German city and wants to return home to Germany'.

"The world must have understood that, and it also knows from past experience that Der Fuehrer does not speak empty words."—United Press.

50 Foreign Doctors for Chinese Red Cross

Chungking, June 18.

A Chinese press report states that 50 British and Norwegian surgeons, who did medical work in the Spanish war, are leaving shortly for China to join Chinese Red Cross units. Dr. Holm, a Swede, has already arrived in China. He has joined the Chinese Red Cross and is now in active service at a soldiers hospital at Changsha.—Reuter.

Messages of Condolence Pour Into Paris on Submarine Disaster

Wide Sympathy Expressed at Calamity Off Coast Of Indo-China; Message Sent by Germany

Paris, June 17.

Condolences over the Phenix submarine disaster of Thursday morning, June 15, were received by the French Government today from the Reich. Turkey, Belgium and Emperor Bao Dai of Annam who is now visiting here.

The Phenix disappeared on Thursday after carrying out a routine dive 190 miles from Saigon, off Cam Ranh Bay. It was found only today, in more than 300 feet of water, after all hope had been abandoned for the rescue of the 71 men in the vessel.

The Reich's condolences were addressed to M. Georges Bonnet, Minister of Foreign Affairs, in the form of a letter from the German Naval Ministry.

"It is with emotion and sorrow," the letter read, "that the civilised world learned of the terrible disaster that cost the lives of so many brave French sailors. All people, in deep human solidarity, bow before the cruel blow that has struck so many families and, indeed, the whole of France.

"It is with this feeling that we wish to express, on our behalf and on behalf of the Reich's Government, most sincere condolences with the request that they be transmitted to the French Government as well as the families of those who, in the accomplishment of their duty, found death in the service of their country."

Turkey's condolences were expressed in a telegram from Ambassador Suad Davaz. Ambassador Pol le Tellier expressed Belgium's regrets in person during a call at President Albert Lebrun's official residence, the Elysee Palace.

Colonial Minister Georges Mandel received a telegram of condolences from the Emperor Bao Dai.

Also to send condolences were Premier George Metaxas of Greece and Foreign Minister Laleau of Haiti, while Ambassador Raffaele Guariglia of Italy paid a personal call at the Quai d'Orsay to transmit similar sentiments from his Government.—Havas.

SPECIAL TO THE "N.C.D.N."

London, June 17.

Lord Stanhope, First Lord of the Admiralty, today sent a telegram to the French Ministry of Marine, expressing on behalf of the Admiralty and the Royal Navy, the deepest regret over the Phenix disaster and profound sympathy with the French Navy in its loss.—Reuter.

Washington, June 17.

Naval officials denied today that they saw any connection in the recent accidents of an American, a British and a French submarine, but the world puzzled over the coincidence that three submarines should sink within four weeks with a death toll of 196 lives.—United Press.

Mauretania Leaves On Maiden Trip

Successor to Famous Queen of Atlantic Sails For New York

SPECIAL TO THE "N.C.D.N."

London, June 17.

Thousands of dockers and seamen cheered and escorting tugs and scores of other craft sounded their sirens when the new Mauretania cleared the dock into the river at Liverpool this evening in preparation for her maiden voyage to New York.

On the bridge stood grey-haired Captain A. T. Brown, who took the old Mauretania to be broken up at Rosyth. Beside the Commander, there were many other officers and men who had served on the old Mauretania. There will be a vivic reception in New York, where the ship will dock on Friday.

Throughout the night, lorries had discharged stores of equipment, one of the last consignments being thousands of pieces of crockery for use at a special banquet when the Mauretania arrives.—Reuter.

1,000 Passengers on Board

London, June 17.

On her maiden voyage from Liverpool to New York the Mauretania is carrying 1,000 passengers, including Sir Percy Bates, Chairman of the Cunard White Star Line, and Lady Bates, who launched the ship.

A civic reception will be accorded her when she reaches Queenstown. Another big welcome, as New York's traditional first voyage reception, awaits her at New York. She arrives there on Friday evening, but makes her triumphal entry on Saturday morning.

When the ship is in the mid-Atlantic, the Mayor of New York, Mr. La Guardia, will send his greetings to Sir Percy Bates in a talk by radio-telephone.

The Mauretania will ply, in future, from the Port of London and will be the largest merchant vessel to enter the Thames, but, as modern Atlantic liners go, her dimensions are moderate. Her gross tonnage exceeds by about 3,000 tons the capacity of the original Mauretania, yet she will carry nearly 900 fewer passengers.

The difference, says "The Times," indicates some of the changes that have been brought about in the North Atlantic route. The new vessel is not designed to break records for the fastest passages, although her speed trials are said to have been little less than that of the normal service speed of the famous ship which held the Atlantic record for 21 years. That honour has now been gained by the Queen Mary, which is to be joined next year by the Queen Elizabeth.—Wireless through Reuter.

Britain Building New Aircraft Carrier

New Battleship Launched Next September

London, June 18.

The contract for the building of a new 23,000 ton aircraft carrier for the British navy will be assigned to Messrs. John Brown & Co., Clydebank, early next week, according to the press here. It is added that the new warship will be similar to the aircraft carrier Implacable, for the construction of which a contract was recently placed. The type will however be even more improved.

The 35,000 ton battleship Duke of York, which is also being built by Messrs. John Brown & Co., will be launched in September, probably in the presence of the King and Queen.—Trans-Ocean.

Post Office Starts Express Company

Transport in West China To Be Facilitated

Chungking, June 18.

The Chinese Postal Savings Bank has organized a $1,000,000 express company for the transportation of cargo in the southwest provinces.

The Company, known as "The Tungyun Company," already has branches established at Chungking, Kunming and Haiphong. It is hoped to establish further branches shortly at Shanghai and Kweilin. A large number of trucks has been purchased by the Company.

The first shipment of cargo to be transported by the Tungyun Company is expected to arrive here from Fukien within a fortnight.—Reuter.

Tokyo Replies to British Statement on Tientsin

"Attempt to Whitewash Serious Blunder of British Authorities;" Japan Wants Radical Improvement

Tokyo, June 18.

COMMENTING on a statement setting forth the issues involved in the Tientsin blockade as seen by British Government circles, Japanese Government circles today declared that the British statement was intended to "whitewash the serious blunder committed by the British authorities in stubbornly refusing to deliver the assassins of the Tientsin Customs Commissioner." The alleged slayers ought to have been extradited long ago, Government circles said. The British authorities were said to have resorted to a makeshift under the necessity of misrepresenting the Japanese "legitimate contention as an attempt to jeopardize even the rights and interests of third Powers which have no connection with the current question."

Four suspects in custody re-enacted the crime at the place where it was committed on April 30 in the presence of a British Consul, British Superintendent of Police and others, Japanese official quarters pointed out. Later the British authorities refused to hand over the criminals on the grounds that the Japanese record of the investigation and depositions of the accused did not tally with the facts, it was recalled.

The Japanese Consul-General, Mr. Shigenori Tashiro, on May 8 formally requested the British Consul-General to deliver the criminals, but the British Consul-General made no definite reply, stating that no instructions had been received from Sir Archibald Clark Kerr, British Ambassador to China, and from the British Government. As a result a month's time was wasted until June 7, the final date fixed by the Japanese authorities for delivery of the criminals.

Guilty of Negligence

Japanese official circles pointed out that on the eve of the enforcement of the blockade against the British and French Concessions the British Government notified the Japanese Embassy in London that the question of custody of the criminals would be reconsidered as new facts had been found. Postponement of the blockade was requested. The new information was said to refer to alleged complicity of the four men in the escape of the slayers of Mr. Cheng Shi-kang.

Japanese Government circles contended that the British authorities, who are "guilty of such negligence and blunders," must assume responsibility for all inconveniences which nationals of third Powers not connected with the question may experience as a result of the Japanese measures against the British and French Concessions.

Regarding the so-called independent advisory committee mentioned in the British statement, Japanese official circles recalled that a staff member of the British Consulate-General in Tientsin on June 13 proposed to the Japanese Consul-General that a joint investigation be made by one Japanese, one Briton and one neutral to decide whether evidence against the four accused men was sufficient. No proposal of this kind was made to Tokyo by the British Government before June 14, it was recalled.

Why Japan Rejected Proposal

The case was a prima facie one involving the four criminals whose delivery became a matter for direct negotiations between Japan and Britain, Japanese official quarters said. The British attempt to invite third Power intervention in this kind of a question was entirely unacceptable to Japan as a matter of principle, Japanese official circles said. They pointed out that the British proposal at such a late hour was out of keeping with the actual circumstances.

What Japan wants in the present affairs, they said, was "radical improvement" of the policy of the British authorities. It was scarcely necessary to say, official quarters declared, that the British policy had nothing to do with the "policies of other great Powers with interests in the Far East."

Japan May Take New Steps

There could be no more gross misrepresentation, official quarters said, than the British allegation that the Japanese claims would affect the interests of all those Powers which have treaty rights in China.

Should the British Government take "immediate and active steps" for protection of its so-called interests in China, Japan would be compelled to take necessary measures to meet the new situation, official quarters stated.

(Continued on page 10)

World News In Brief

Chungking, June 18.—The American Ambassador, Mr. Nelson T. Johnson, and the French Ambassador, M. Henri Cosme, called separatedly on General Chiang Kai-shek yesterday.—Reuter.

* * *

New York, June 17.—Mr. Nathan Hale, whose ancestor died for liberty, today faced a charge of disorderly conduct here. The 38-year-old fourth grand nephew of the American patriot was arrested when he assertedly interfered in the arrest of a suspect and allowed the man to get away.—United Press.

* * *

London, June 18.—Flight Lieutenant Nicholas Comper, an aeroplane designer, was found unconscious on a Hythe street today. He died at the Folkstone Hospital a few hours after his admission, from a fracture at the base of his skull. He is thought to have been the victim of an attack.—Reuter.

* * *

New York, June 17.—Mr. Tom Mooney, California labour leader, predicted today that peace between the American Federation of Labour and the Congress of Industrial Organizations would come in the very near future, but said sentiment for peace among the rank and file of labour factions must become articulate and crystalized before union leaders may be brought to agreement.—United Press.

* * *

London, June 18.—Captain Frederick Ross Maxwell Johnson, Senior Officer of the Reserve Fleet appointed to Command H.M.S. Caledon in April 1938, was found lying shot in a wood near Sittingbourne, in Kent, today. Captain Johnson was on his way to rejoin his ship. Reported missing by the Admiralty, he was found as the result of a search.—Havas.

Minister Attacks British Action

Nanking Govt. May Be Compelled to Act Against Settlements, Concessions

Nanking, June 18.

A wholesale revision of Britain's "egoistical policies," whereby she allegedly assists the regime of Gen. Chiang Kai-shek and encourages the Chinese Communists, was urged upon the London authorities by Mr. Lien Yu, Foreign Minister of the Reformed Government here, in a public statement made here today. Released simultaneously with Mr. Lien's statement was the text of a message of encouragement dispatched by Mr. Chen Chun, Minister of the Interior, to Mayor Pan Yu-kwei of Tientsin.

"We hope that your city," Mr. Chen said, "will maintain its determined and efficient attitude to destroy the underhanded designs of the British by completely cutting off communications with the British Concession."

Mr. Lien in his statement blamed the British authorities in the northern city for the present impasse by "stubbornly adhering to their views, lacking good faith, and placing a false construction upon the steps taken by the authorities of our friendly Power, Japan."

"It is indeed to be regretted that the London Government has permitted the present state of affairs to arise by failing throughout to take due cognizance of the current situation in East Asia."

Hostile To Two Governments

International usage, Mr. Lien contended, require all interested Powers to maintain reasonable and lawful relations with the de facto authorities in an area where the administrative power of a previous government had been removed.

"I find it quite difficult to understand why those democratic Powers like France and Great Britain ignore this point. It is quite obvious that the authorities of the British Concession in Tientsin and those of the International Settlement in Shanghai have adopted an attitude of protecting malcontents, of disturbing monetary circulation, of interfering with military operations, of encouraging Communist elements, and of disseminating malicious propaganda. They are plainly hostile to the Provisional and the Reformed Governments."

The British authorities in Tientsin, Mr. Lien asserted had "no reason whatever" in refusing to hand over the Chinese suspects of the murder of Mr. Cheng Hsi-kang. The Foreign Minister bitterly denounced the British proposal to set up a tri-partite committee to inquire into the guilt of the alleged assassins. Such a proposal, he declared was "tantamount to an attempt to cause the Government of China give up its administrative rights over its nationals." The question, Mr. Lien, declared did not allow the intervention of a third party.

If Britain Persists

"Should Britain persist in her present attitude without reconsidering, the Government of China will be compelled to take a further step in executing the necessary measures to uphold its legal power and maintain order. I earnestly hope, however, that the British authorities will from their own interest and in good faith take counsel from their wisdom. In such an event, they should not only hand over the criminals but carry out a thoroughgoing reform of the concession system by executing a wholesale revision of their egoistic policies of assisting Chiang Kai-shek and encouraging the Communists. Thus will peril be changed to safety.

"Once this is realized, the atmosphere in East Asia will be cleared up. People who aspire for peace on earth will then rejoice," Mr. Lien declared.—Domei.

British Car Output Increases

Export Figures Show a Big Demand from Abroad

London, June 18.

Sales of all classes of motor vehicles in Great Britain for the seven months ended April, 1939, showed an increase of three per cent over the corresponding period of the year previously. Sales of private cars increased by 7.5 per cent.

Exports of private cars for May showed an increase of 14.8 per cent. over May, 1938, and in spite of the fact that commercial vehicle exports are still below the level of 1938, the total value of all vehicles exported during May exceeded that of the same month last year by £200,000.

During the seven months, 227,000 private cars and taxicars were produced in the United Kingdom.—Wireless through Reuter.

Balkan Entente

Rumanian Foreign Minister In Athens

Athens, June 18.

"My object is to consolidate the Balkan Entente, the relations between our countries and to keep peace. I am sure Great Britain endorses these aims and hopes for their fulfilment," declared the Rumania Foreign Minister, M. Gafencu, at a press interview here today.

He said that he would be glad to welcome Bulgaria into the Balkan Entente, but its entry could not be the subject of previous conditions.—Reuter.

Shanghai Fights Accidents in City-Wide Campaign

Entire Population Co-operates With Sponsors Of "Safety-First No Accident Week"

SINCE early yesterday morning, the whole of Shanghai, pedestrians, drivers, pullers and the police forces are making an earnest endeavour to reduce the number of accidents and casualties caused thereby, in whole-heartedly supporting the "Safety-First No Accident Week" which will last until next Saturday. Everywhere, posters, slogans, hand-bills and plain clothes boy scouts wearing arm-bands are seen doing their utmost to prevent accidents and to draw the attention to road-users to the dangers of traffic.

School-children are wearing button-hole badges with the emblem of the movement, bus and tram conductors have huge badges pasted on their money bags, whilst Inspectors of both services are on the look-out at more important stops to prevent accidents caused through non-observance of traffic regulations.

Hardly a motor car was seen yesterday without the triangular stickers issued to owners during the past week and rickshaw pullers attempted to decipher the Chinese and English language stickers that have been placed on the fenders of their vehicles in such a manner as to enable passengers to read them. The coolies in turn have been given pamphlets which being widely illustrated, try graphically to bring home to them, the importance of observing traffic regulations.

Truck, bus and hire car drivers will sit on school benches during the week as they will be given lectures on the dangers of the roadway and 67,000 school-children are being told the "Dos" and "Don'ts" about traffic in the streets.

Chinese and foreign policemen tried to emulate London bobbies throughout yesterday when they obligingly led elderly men and women over the streets, using the time required for the crossing to tell them when and when not to attempt getting on the other side of the thoroughfare.

Safety First Films

Cyclists proudly rode around with triangular pendants bearing safety-first messages flying from their handle-bars whilst large size posters were conspicuously placed on buses, trams, trucks and other heavy vehicles.

Cinemas are showing special safety-first films, which had been made in Shanghai during the past few weeks and thus, cinema-fans too, are impressed with the vital importance of obeying traffic regulations.

There is barely a telephone pole in the Settlement today, nor for that matter a wall where indications of the present campaign are not visible. Stickers and large posters have been placed all over the city and last night coolies were still seen busy in renewing deteriorated posters.

P. H. D. coolies have been busy for the past week in repainting the yellow lines at the various intersections and there is but little doubt that the present campaign will go far in reducing the number of accidents.

Pedestrians obeyed the orders politely given them by boy scouts at the various intersections and an extra large number of C.P.C.'s were on duty in Nanking Road and other important traffic arteries in an attempt to strictly enforce traffic regulations.

In French Concession

In the French Concession, the police personnel engaged in the campaign being pushed by that administration, have been in training since June 4 in order that during the present week in which the Concession is co-operating with the Settlement they may be more efficient in educating the public in the observance of traffic regulations.

In the whole city, as a matter of fact, every conscientious citizen is doing his utmost to prevent major accidents and whilst the object of the campaign is to prevent all accidents throughout the week—a thing which is hardly possible—there can remain no doubt in the mind of any normal thinking citizen of Shanghai, that accident figures during the coming week are going to be drastically cut, through their very own co-operation.

Considering that during the past year, an average of five persons were killed and 95 injured each week in a total of 15,812 accidents for the year, the "Safety-First No Accident Week" campaign is doing work which has been much needed and the sponsors of the campaign, who have worked for weeks in making it a success, should be shown the appreciation they deserve by strict obedience to traffic regulations.

In their attempt to reach all classes of the population, the sponsors of the campaign have made arrangements with the various foreign and Chinese radio stations in Shanghai, from where broadcasts are scheduled to be made throughout the week, whilst professional story-tellers have been engaged to visit the various tea-houses and other places where the coolie element may be found, in order to despict to them the importance of obeying traffic regulations. Their stories usually begin like fairy tales and ultimately the moral of the account has some connection or other with the present campaign. "Sob stories" in which the tragic results of accidents are vividly related, also hold the large audiences spell-bound and the words coffin, prison, fine and other such unpleasant things are frequently mentioned in connection with fatal accidents, serious offences and slight offences and many a coolie no doubt, who only goes to the tea-house to sip at the last cup of tea for the evening, subsequently retires not only after having heard some interesting stories but also with the firm resolution to henceforth obey all traffic regulations.

Paper Coupons Put in Circulation

Chungking Expected to Send Notes, Not Coins

For the first time paper coupons representing cash values ranging from one to three cents newly issued by authorities of the tram companies in Shanghai were circulated among passengers yesterday as another indication of the serious problem of shortage of small money here. Postage stamps are still being used as cash.

New coins have been promised to be sent here by Chinese authorities in order to settle the shortage problem but so far they have not yet arrived. Chinese circles think that the authorities are hesitant in sending such nickel coins (of five-cent and 10-cent denominations) to Shanghai because of difficulties in transportation.

Their delayed arrival has caused Chinese press circles to believe that Chungking authorities may print cent notes for circulation in Shanghai. No coppers will be sent here for fear of their being smuggled out. One report states that Chungking has not yet definitely decided as to which bank will be allowed to issue such notes.

Dispute Over "Ta Tao" Police Station Settled

Constable to Re-Occupy Building

Negotiations between the Shanghai Municipal Police and the "Ta Tao" authorities have been successfully concluded with regard to the status of the "Ta Tao" police station at the corner of Columbia and Great Western Roads and British sentries on duty near the place since 6 a.m. on Saturday were withdrawn at noon yesterday, it was officially learned.

The "Ta Tao" police are to be permitted to occupy the building with police constables but they have undertaken not to function outside the front of the building adjoining the municipal road and for their movements they will utilize the side entrance having access to "Ta Tao" territory only. In consideration of this undertaking, the barbed wire which had been placed on the windows and doors of the building, have been removed.

Japanese Mopping-Up On Hainan Islands

Stragglers Hiding in Caves Routed

Japanese bluejackets defeated Chinese stragglers concentrated in caves eight kilometres north-east of Lingshui in the southern part of Hainan Island in a surprise night attack, according to a communique issued by the headquarters of the Japanese China Sea Fleet yesterday afternoon. The Japanese continued mopping-up operations in surrounding villages. The Chinese lost 146 slain, the statement said.

Japanese naval planes on Friday raided bases in the vicinity of Wanning in the south-eastern part of the island and caused heavy damage, according to the communique.

Japanese warships disposed of a mechanical mine discovered floating south of mooring places of merchant vessels at Foochow in eastern Fukien.

Chinese Woman Found Stabbed

The body of a Chinese woman who had been stabbed to death was discovered yesterday morning shortly before 9 o'clock in a house off Pakhoi Road, when a young niece of the victim, who had just arrived from the Interior, called on her. Louza station detectives were immediately informed and investigations revealed that the woman, who was about 24 years of age, had sustained two stab wounds in the stomach and one in the head.

Her husband, Kao Yung-sen, 27, has meanwhile been arrested on suspicions of having some connection with the murder. The body has been removed to the public mortuary at Kiaochow Road.

Fourth Marines Church

In the Fourth Marines' church service and concert programme, held yesterday morning, in the Metropol Theatre, Chaplain R. R. Marken conducted the worship and delivered the morning sermon, preaching on the interesting theme "The Master Teacher." A special feature of the worship service was a solo by Miss Gwoh Hsing Chao, noted Chinese vocalist. Miss Chao sang the lovely sacred melody "Alleluia" by Mozart, accompanied at the piano by Miss M. S. Haung. The service opened with the band's rendition of the prelude "Am Meer" (By The Sea) by Schubert and for the offertory number they played the lovely aria "A Bunch of Violets" by Bennett.

Directly following the service the Fourth Marines' Regimental Band, under the able direction of Bandmaster L. E. Giffin, rendered a difficult programme of concert selections. Among the numbers played were Von Weber's striking overture "Abu Hassan" and the grand selection "Mefistofele" as arranged by Tobani and taken from A. Boito's beautiful Opera. For the finale the Marine Band played the Marines' Hymn and the American National Anthem.

Plot Against King Carol Denied

Bucharest, June 18.

Rumours of a plot against the life of King Carol, possibly manœuvred by the Iron Guard, were denied by a government spokesman last night.

The spokesman said the rumours apparently had been based on the fact that a drunken customer in a suburban inn had been arrested for threats against the Royal Family and numerous Government authorities. The spokesman denied there was any connection between the man under arrest and the Iron Guards. He also denied that any Iron Guards had been arrested.—United Press.

Price of Rice Hits New Record

Chinese May Ask Council To Take Action; Increase Due to Manipulators

Hope is expressed in Chinese circles in Shanghai that the Settlement authorities should do something now to check the sudden increase in the price of rice as a result of the alleged manipulation by those who hold large ready stock. First grade rice is being sold at $21 or more for a picul, a price never quoted in Shanghai for rice for about a decade, and it is still following an upward trend.

It is pointed out that the price was only once quoted at about $20 or more many years ago when two governors of Chekiang and Kiangsu were at war and that even when the Shanghai hostilities were at their height more than a year ago when rice riots broke out here rice was sold for not more than $14. The officially fixed price of $14 has long been exceeded and without the operation of the Price Fixing Committee manipulators are reported to have been active.

It is stated by the Chinese press that the sudden increase in price during the past few days is the result of big purchases made by manipulators who are trying to control the market disregarding the welfare of the general public. When the rice market was opened for daily business on Saturday those in charge of the market were forced to close business earlier because while buyers were shouting for rice, sellers were reluctant to sell. Rice merchants are expected to meet soon to discuss the serious situation.

Cattle Market Dispute

Chinese reports state that the deadlock between pig dealers and authorities of the new Shanghai Cattle Market in Hongkew, which has monopolized the pig transportation business resulting in the price of pork being increased, may be settled if the principles for settling the dispute laid down by authorities concerned are accepted and carried out. A settlement will mean a reduction in prices.

Freedom of transportation of pigs from north Kiangsu districts to Shanghai is one of the principles maintained, it is stated. In this connection, it will be recalled, the new market announced many weeks ago that all steamers carrying pigs to Shanghai must be appointed by the market. As appointed steamers carried pigs to the new market with which pig dealers operating south of the creek refuse to co-operate supplies have decreased and hence the increase of price.

Another principle is to let pig dealers have their own choice of leaving their pigs to the care of pig hongs in Shanghai not necessarily the new market. If these two principles are accepted and carried out by the parties to the dispute then the dealers, who once called a strike as a protest against the monopoly, will resume full operations and an adequate supply of pigs will then be obtained.

International Relief Committee

The International Relief Committee, Shanghai wishes to acknowledge with thanks the following donations from June 1 to June 15, inclusively. Please send your donations direct to the Head Office at 123 Boulevard de Montigny, Y.M.C.A. Building.

Anonymous	$1,000.00
Fuh Tan University Alumni	744.10
Anonymous earmarked for summer clothing and mat	525.00
Pu Tsai Kee, S.M.C.	236.70
Kiu Chang Yin	120.00
Kiu Hua Hsiang Ven	120.00
Yang Shao Yuen Yuen	120.00
Dr. Chung Tsin Tao	103.40
Yih An Peh	75.00
Wong Loh Sien Tze	60.00
Kiu Shu Yin	60.00
Pan Kee Shui	60.00
Sung Pah Yuen	60.00
Pan Ka Chi	60.00
Tsao Ven Za	60.00
Tsao Ven Chien	60.00
Pan Ka Tu	60.00
Tsao Yin Sun	60.00
Pan Fu Ven	60.00
Lin Chun Ven	60.00
Fu Hsin (Shun Kee) Cotton Thread Co.	50.00
Tai Pu Yin	50.00
Western District Sanitation Workers	41.70
Ting Hsin Dyeing & Weaving Works	40.00
Yuan Kung Kee	37.90
Mou Foong Native Bank	30.00
Ho Kuan Fong	30.00
S. Seng	30.00
Wong Za Kong	30.00
J. Rome	5.00
	$ 4,048.80
Chinese donors below $30	660.27
	4,709.07
Previously acknowledged	632,859.72
Total	$637,568.79

Help Kidneys

Don't Take Drastic Drugs

Your kidneys have nine million tiny tubes or filters which are endangered by neglect or drastic, irritating drugs. Beware! If Kidney trouble or Bladder weakness makes you suffer from Getting Up Nights, Leg Pains, Nervousness, Dizziness, Stiffness, Rheumatism, Lumbago, Circles Under Eyes, Swollen Ankles, Neuralgia, Burning, Itching, Smarting, Acidity or Loss of Vigour, don't delay. Try the Doctor's new discovery called Cystex (Siss-tex). Soothes, tones, cleans, and heals sick kidneys. Starts work in 15 minutes. Brings new health, youth and vitality in 48 hours. Cystex costs little and is guaranteed to end your troubles in 8 days or money back. At all chemists.

No. 2

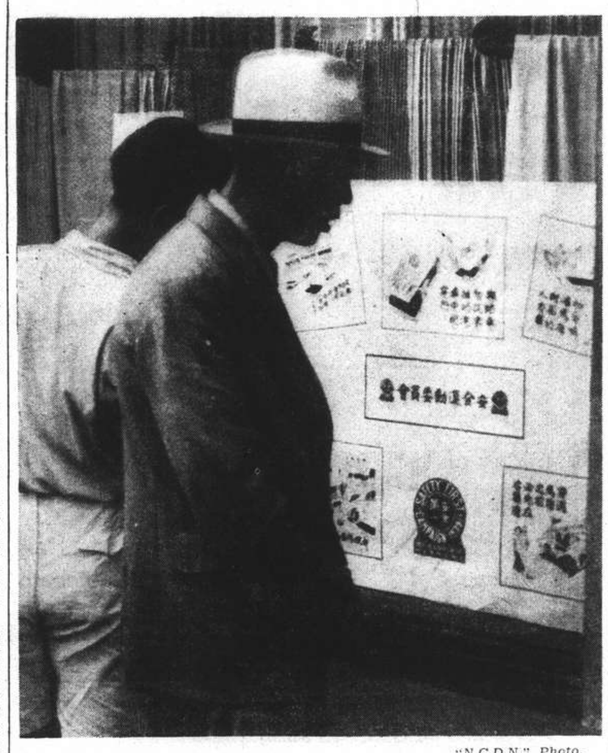

"N.C.D.N." Photo.

"Safety First" Week Started Here

"Safety First" Week opened in Shanghai yesterday when by every available means efforts were started to make Shanghai "accident conscious" in order to obtain smoother and safer traffic conditions. Here are people examining publicity displays.

Y.M.C.A. Starts Summer Programme

800 Youngsters to Benefit This Year

Eight hundred or more youngsters will participate in recreational activities to be organized by the Foreign Y.M.C.A. this summer according to information received today from "Y" officials. They will be enrolled in three groups; in the Junior membership, the Summer Recreational Programme for boys, and Swimming classes for girls.

A maximum use of the facilities provided in the "Y" building will make it possible this summer to cater for an additional 50 boys in the junior department, and bring the total enrolment up to 350 boys between 8 and 18 years of age. These youngsters will be able to enjoy the use of the gymnasium and swimming pool besides having their own clubroom with books to read and quiet games to play. The pool from July 1 will be reserved for these youngsters daily during the week from 2 to 5 p.m., and on Saturday mornings from 9 a.m. to 12 noon, and will provide each boy with four swimming periods a week.

In the special summer recreational programme a series of outdoor activities will be provided every morning, except Sundays, from 8 to 11 a.m. These will be held on the spacious grounds of the Shanghai American School at 10 Avenue Petain and will give the boys an opportunity to play tennis, softball, volleyball, horseshoes and other games. By keeping a lad occupied during perhaps the most trying part of the day and providing an inducement to keep regular hours and avoid the harmful effects of lazing in bed and about the house, this programme should prove attractive to boys and gain the support of their parents during this unusual summer. An enrolment of 400 is expected.

The school girls' group will have swimming periods daily from Mondays to Fridays from 8.30 to 10.30 a.m. Some 150 girls will be enrolled in these classes and taught to swim.

The fees charged for participation in these programmes are nominal, and to cover costs an appeal to the public is being made today for contributions. The officials of the Foreign Y.M.C.A. will gladly furnish further particulars to all who may be interested.

Salt Control Started On Chusan Islands

Japanese Taxing Big Source Of Supply for Shanghai

Significance is attached by the Chinese press to the recent formation of a "puppet" salt administration on Tashan, one of the Chusan Group (Islands) along the Chekiang coast now under the occupation of the Japanese military because it is one of the salt-producing islands in China on which Shanghai depends for the supply.

It is indicated in the reports, however, that to control the "salt people" on the island is a very difficult task as already they have strongly refused to pay the salt tax amounting to 40 cents for a picul. Former officials of the Salt Weighing Office on the island have fled to Tinghai and have since been transferred to work in Yungkong.

A man named Fang Tsai-tsu has been appointed as head of the salt administration of the island. Judging from the reports, the Japanese are trying to control the production and sale of salt on the island. Previous reports did not attach importance to the recent occupation of the island by the Japanese military, asserting that the occupation might be temporary but now the mystery surrounding the Japanese military action appears to be solved.

Japanese naval authorities are reported also to be collecting an "inspection fee" on fishing boats near the island. The fees amounts to $2, $4, or $6.

COAL

Telephones 10952, 18418 or 17403

OLIVIER-CHINE (S.A.)

For coal apply

Coal Office: 95 Museum Road

Branch Office:

1127 Rue Lafayette, Tel. 73414

METROPOL *NEXT CHANGE*

At Popular Prices!

A Glorious Technicolor Production Lavishly Reviving The Grandeur of The Victorian Era!

Thrilling! Impressive!

ANNA NEAGLE ANTON WALBROOK IN

SIXTY GLORIOUS YEARS

THE FIRST HISTORICAL PRODUCTION FILMED ENTIRELY IN GLORIOUS TECHNICOLOR

UNPARALLELED CAST INCLUDES C. AUBREY SMITH

A HERBERT WILCOX PRODUTION

AN R K O RADIO WORLD RELEASE

OROVACCIN

PILLS PROTECT AGAINST

CHOLERA • TYPHOID DYSENTERY

Three Orovaccin pills create immunity for one whole year. No painful injection, no reaction, no inconvenience. Obtainable at all pharmacies in 3 separate courses against Cholera, Typhoid and Bacillary Dysentery or in *a new combined form* against all three together...Prepared from local bacteria strains according to the formula of Prof. Besredka of the Pasteur Institute in Paris, which has proved of high efficiency and as good as injections in millions of cases during two decades.

SAXON SERUM WORKS A.G. DRESDEN-GERMANY.

Agents: **MEDICON LIMITED, 13 Kiangse Road, Shanghai**

Mr. McNutt in Honolulu

Reticent on Presidential Aspirations; U.S. Should Stay in Philippines

Honolulu, June 17.

Mr. Paul V. McNutt, United States High Commissioner for the Philippines, arrived here this evening en route to the United States. The High Commissioner declined to discuss his visit to Japan. He also refused to discuss the Far Eastern situation.

Regarding reports that he was returning to the United States because of a movement to nominate him a Democratic Presidential candidate, Mr. McNutt said; "Personal aspirations cannot enter the picture. What is best for America is the main thing. No man can think of himself at such a time." He said the backing he was receiving from friends for President Roosevelt would not stand as a candidate.

Mr. McNutt declined to comment on his possible resignation from the Commissionership, although he indicated that Mr. Francis Sayre, Assistant Secretary of State, would be the most likely successor.

Speaking unofficially, he said that the granting of complete independence to the Philippines would be "economic murder," although he stressed the matter was vital for Filipino welfare. In a brief radio address he reiterated his conviction that the United States should remain in the Philippines.

Tonight he was feted at a ball given by the Governor, Mr. Joseph B. Pointdexter.—United Press.

Portuguese President Visits South Africa

First Head of Foreign State Ever To Tour Union

Lisbon, June 17.

President Carmona sailed today for a tour of Portugal's African colonies and a visit to the Union of South Africa, at the special invitation of King George VI. He will be the first head of a foreign State ever to make an official visit to the Union.

The tour is regarded here as an indirect, but a decided reply to any who might have speculated on the possibility of including Portugal's Colonies in the redistribution of "vital spaces."—Reuter.

Lukouchiao Society To Be Formed

Organization Will Mark War Anniversary

Tokyo, June 18.

In commemoration of the second anniversary of the start of hostilities, Japanese Army officers, officials and newspaper men who were active in the Peiping area at the time of the Marco Polo Bridge incident will form a Lukouchiao Society.

Among the members will be Lieut.-Gen. Shozo Kawabe, Lieut.-Gen. Gun Hashimoto, Major-Gen. Yorimichi Suzuki, Major-Gen. Takuro Matsui, Col. Takeo Imai, Lieut.-Col. Tokutaro Sakurai, Lieut.-Col. Teishiro Nakajima, Commander Sozo Kobetto, Vice-Consul Hisanaga Shimadzu and Professor Shintaro Okuno.

Mr. Toshio Ando, a Domei correspondent who barely escaped death in the Tungchow massacre, and 30 other newspaper men will join the society. The first meeting is scheduled for July 6, the day preceding the anniversary of the Lukouchiao incident.—Domei.

Shanghai-Rome Radio

New Communications Service Starts Today

Wireless service between Shanghai and Rome will be started today by the Central China Telecommunications Company, the "Tairiku Shimpo" said yesterday.

An agreement for the service was concluded recently with the Italian Ministry of Communications. A successful test was made June 12. Wireless service between Shanghai and Berlin was started May 4.

Hainan Island Port To Re-open

Tokyo, June 18.

The port of Haikow on Hainan Island, which has been closed since the Japanese invasion, will be opened shortly to foreign trade, according to a Japanese despatch. The Maritime Customs, which has been taken over by the Japanese, will resume business on Tuesday.—Reuter.

Hot Weather And Indigestion

Hot weather is thirsty weather and the increased use of liquid refreshment, especially during meals, by diluting the digestive fluids, is sometimes responsible for indigestion. This can usually be corrected with reasonable care.

But there is another source of digestive disorders at this time, and one which is more likely to lead to other health troubles. Excessive perspiration depletes and impoverishes the blood-stream and the digestive organs depend upon a rich, plentiful supply of blood to perform their functions properly.

Other ills arise from impure blood such as insomnia, neurasthenia, premature ageing, dizziness, emaciation, pallor, aches in the back and limbs, boils and the health disturbances to which women are particularly prone.

It is therefore a wise precaution to build up your blood by means of a reliable tonic, for which purpose there is none to surpass Dr. Williams' Pink Pills. The prescription of a British physician, this iron tonic treatment has been famous for more than fifty years as a safe and effective remedy for the many health troubles resulting from impoverished blood.

Protect yourself from hot weather ills by building up your blood with Dr. Williams' Pink Pills, they are obtainable from chemists everywhere.

The Newest Development in Eye Wearing

Ful-Vue, No-Scru, Tri-Flex

NUMOUNT

Besides the cosmetic value, Numount is designed on the principles of simplicity and durability and proved as safeguard against loosening, strain, and breakage.

Add your beauty by

Numount eliminates endpiece lens connections. Arms are hidden by the edge of the lenses.

STANDARD OPTICAL COMPANY

297 Nanking Road Telephone 97026

UROCOCCINE

LALEUF, PARIS

New and Powerful preparation for radical cure of URINARY DISEASE, in three formulas Nos. 1, 2 and 3 according to doctor's prescription. Without any after effects. You will be happy when you try it. At all chemists.

HELP KIDNEYS! URISAL QUICKLY

stops pain. Rheumatism, gout, leg pains, nervousness, stiffness, neuralgia, lumbago or loss of vitality. Don't waste a minute. It has a pleasing taste, is harmless, and helped millions of people. Make Urisal your daily habit.

Beware of imitations. Ask for Dr. Deschamp's URISAL in metal boxes. At all chemists.

VEGETALINE

DUBOIS, PARIS

BEST REMEDY AGAINST HABITUAL CONSTIPATION AND OBESITY. 1-2 PILLS BEFORE SLEEP AND YOU WILL BLESS THE DAY YOU READ THIS. PAINLESS AND TENDER ACTION. AT ALL CHEMISTS.

Sole Agent: S. G. Arcus, 12 Rue du Consulat. Telephone 83316.

COMMERCE AND FINANCE

U.S. Commodities

Saturday's Closing Quotations

New York, June 17.

The cotton market early advanced on better Liverpool cables and a forecast of unfavourable weather for the Western belt, whilst firmness of southern advices and the steadiness of spots had a bolstering effect. However, the Far Eastern situation and the uncertainty prevailing over pending Washington developments kept traders to the sidelines. Closing quotations ranged from 4 to 8 points above Friday's close.

Favourable weather conditions and good receipts brought about a downward adjustment in wheat price levels today. Hedging and selling predominated on the Chicago Board of Trade, and, with the decline in Winnipeg, the market closed with losses ranging from 1 to 1⅛ cents from the previous close.

New York Cotton			Chicago Wheat	
July	9.27-27	+04		
Oct.	8.45-45	+08	July 71½-71¼	—1⅛
Dec.	8.18-18	+08	Sept. 72⅛72	—1
Jan.	8.06 N	+07	Dec. 73⅛-73⅛	—1
Mar.	7.99-99	+07		
May	7.92-92	+07		

Chicago Corn		Winnipeg Wheat	
July 49⅞-50	+⅛	July 60¾-60⅞	—⅜
Sept. 51½-51⅝	+¼	Oct. 61⅞-62	—¼
Dec. 52-52	+¼	Dec. 63½-63½	—¼

The New York rubber, sugar and silk markets remained closed today.—Reuter.

British Commodities

Saturday's Closing Quotations

London, June 17.

Quiet and featureless conditions prevailed in the British commodity markets today.

London Sugar (Buyers): Aug. 6/11¼ —½; Dec. 6/1½ +¼; Mar. 6/2 unc.

Liverpool Wheat: July 4/0¾ —⅛; Oct. 4/3⅞ —⅛ Dec. 4/5⅝ unc.

Liverpool Cotton: American Futures: 5.12 +5; Sept. 4.86 +4; Oct. 4.76 +4; Nov. 4.64 +4. Egyptian Futures (Giza F.G.F. No. 7) No. 2 Contract. July 6.63 +6; Sept. 6.63 +6; Oct. 6.67 +6; Nov. 6.70 +6.

London Rubber, London Metals: Market Closed.—Reuter.

China-Manchoukuo Agreement Soon

Peiping, June 18.

Negotiations between representatives of the Provisional Government and Manchoukuo concerning the conclusion of a trade agreement between the two countries are proceeding smoothly, and an agreement is expected very soon, according to the Tientsin Yung Pao.

Mr. Chow Chu, trade commissioner of the Provisional Government in Manchoukuo, wired to Peiping recently saying that Manchoukuo was hoping for the early conclusion of a trade agreement.

The agreement, if signed, will be on a barter basis, it is stated. Both Manchoukuo and the Provisional Government have finished investigations into their respective needs of North China cotton and Manchoukuo foodstuffs. The annual requirements of cotton by Manchoukuo amounts to 1,050,000 bales, while North China needs 30,000,000 tons of kaoliang and millet produced in Manchoukuo.

The paper states that the signing of the trade agreement will greatly strengthen the relationship between the Provisional Government and Manchoukuo. The question of expediting transportation will also be discussed and included in the agreement, it is added.—Reuters.

Foreign Exchanges

Bombay, Rupee T. T. on: June 17.

Japan	78¾	London	1/5$\frac{31}{32}$
New York	286⅝	2 mths	
Shanghai	38	„ (sellers)	1/5$\frac{31}{32}$
Hongkong	84¾	„ (buyers)	1/5$\frac{31}{32}$

London £ Sterling T. T. on:

New York	468.15	Shanghai	6¾d. N
Paris	176.69	Bombay	1/5$\frac{31}{32}$
Berlin	11.66½	Hongkong	1/2⅞
Amsterdam	8.82	Singapore	2/3$\frac{31}{32}$
Brussels	27.54	Yokohama	1/2
Milan	89.00	„ (buying)	Unq.
Berne	20.77½	C'slovakia	136.75

New York U.S.$ T. T. on:

Berlin	40.12	Japan	27.32
Spain	Unq.	Shanghai	12.80
Holland	53.09½	Austria	Unq.
Paris	2.64$\frac{5}{16}$	C'slovakia	Unq.
Brussels	17.00	Hungary	19.75
Italy	5.26¼	Rumania	0.72
S'zerland	22.53¾	Yugo Slavia	2.30
Sweden	24.11	Greece	0.85⅞
Norway	23.53	Bulgaria	1.20
Denmark	20.91	Finland	2.07
Montreal	99.750	Poland	18.85
Brazil	5.30		

London	4.68¼
„ Demand	4.68⅛
„ Bankers' 60 days bills	4.67$\frac{23}{32}$
„ Commercial 60 days bills	4.67$\frac{13}{16}$
Buenos Aires, Paper	29.05
„ „ market rate	23.20
Montreal on London	4.69½

—Reuter.

Foreign Money Rates

London: June 17.

Fine Bank Bills.	3 months	0$\frac{9}{16}$%
Bank Bills,	6 months	1⅛%
Fine Trade Bills,	3 months	3¼%
Fine Trade Bills	6 months	3¾%
Call Money		0½%

New York closed.—Reuter.

London Money Market

London, June 17.

The recent abundance of loanable funds in the London Money market during the past week became accentuated by the prevailing inactivity on the Stock Exchange.

Owing to the recent expansion of Treasury bill offerings, however, discount rates again moved higher, and operators seemed to be on the crest of a prosperity wave, as in addition to receiving 60 per cent. of its applications, the market this week obtained bills at the average rate of discount of $\frac{21}{32}$ per cent., compared with $\frac{23}{32}$ per cent. previously.—Reuter.

Italy's Greatest Rayon Concern to Raise Capital

Hilan, June 17.

At an extraordinary general meeting to be held shortly of Italy's greatest rayon manufacturing concern Snia Viscosa of Turin, proposals to raise the capital from 525 to 700 million Lira will be considered.

This operation is to be effected by the issue of 700,000 new shares each of a nominal value of 250 Lira. Half of these shares are to be offered to the present shareholders at par while the other half will be exchanged for the share majority hitherto held by the Cisa group, the largest rayon factories in Central and South Italy but still under French influence.

After taking over the control of the Cisa group, Snia Viscosa will dominate 80 per cent. of the rayon manufacture in Italy.—Trans-Ocean.

Berlin Bourse

Berlin, June 18.

The bourse opened rather weak and irregular, transactions keeping within narrow limits and prices quoted being mostly down although certain special stocks gained slightly. Salzdetfurth and Bavarian Motors for instance each gained one point while Rheinmetall-Borsig dropped 1⅛ to 124⅝. The slight downward trend continued throughout the session and the bourse closed on a dull tone.—Trans-Ocean.

NEW YORK STOCK EXCHANGE

Statistical Data Concerning Leading Stocks

By courtesy of Swan, Culbertson & Fritz

Name of Stock (No par value excep where indicated)	Par	Dividends: Annual rate	Dividends: Date of 1st quarterly payment	Book value	Earnings or Deficits: 5 yr Average 1926-30	1936	1937	1938	Yield on basis of price in %
Adams Express		0.20†	Irregular	13	—	0.50	0.62	0.16	3
Alleghany Ludlum Steel		—	—	21	—	2.13	2.10	—	nil
Allis Chalmers		1.37½	Irregular	32	—	2.27	4.42	1.44	4
American can	25	4	Feb. 15	61	6.29	5.80	6.08	4.35	4
Am. and Foreign Power		—	—	—	1.43	D 9.45	D 8.77	—	nil
Am. and For.P. $7 cum. Pref.		—	—	110	23.49	5.84	7.11	—	nil
Am. Locomotive		—	—	12	4.20	D 1.71	4.75	D 4.90	nil
Am. Radiator		—	—	12	1.84	0.70	0.68	D 0.08	nil
Am. Rolling Mill		—	—	33	2.46	2.25	2.55	D 1.16	nil
American Smelting		2†	Feb. 28	52	7.27	6.85	6.54	3.24	5
Am. Tel. and Tel.	100	9	Jan. 15	128	1.30	9.89	9.78	8.32	6
Am. Tob. "B"	25	5	Mar. 1	27	6.00	3.71	5.04	4.89	6
Am. Waterworks		—	—	35	2.80	1.52	1.14	0.38	nil
Anaconda Copper	50	0.50†	Irregular	55	4.97	1.83	3.62	1.10	2
Atch., Top. & S. Fe	100	—	—	260	19.16	1.56	0.60	0.83	—
Auburn Automobiles		—	—	28	9.72	D 6.67	D15.00	D 1.73	nil
Baltimore and Ohio	100	—	—	126	11.36	0.85	D 1.20	D 6.04	nil
Barber Asphalt	(10)	—	—	32	—	1.14	1.91	D 0.85	—
Barnsdall Oil	5	1	Feb. 1	8	—	1.01	9.85	1.26	7
Bethlehem Steel		—	—	119	7 06	2.09	7.63	D 0.70	—
Boeing Airplane	5	—	—	6	—	032	0.45	—	nil
Borg-Warner	5	0.50†	Irregular	16	—	3.57	3.63	D 0.01	2
Bklyn. Manh. Tran.		—	—	79	6.78	0.30	4.09	D 1.25	nil
Canadian Pacific Rly.	25	—	—	40	3.11	0.04	0.30	D 0.32	nil
Case, J. I.	100	5†	Irregular	134	14.53	12.36	13.98	8.89	7
Chase Nat. Bank	13.55	1.40	F.A. 1	31	4.04	2.24	2.03	—	4
Chesapeake & Ohio.	25	1.50†	Jan. 1	51	5.67	5.72	4.43	2.62	5
Chrysler	5	3†	Irregulor	28	4.69	14.25	11.66	4.32	4
Columbia Gas and Electric		—	—	16	2.08	0.53	0.57	0.31	—
Commercial Credit	10	4.00	Mar. 31	29	—	6.08	7.10	4.60	9
Commonwealth & Southern		—	—	5	0.67	0.13	0.18	0.08	nil
Consolidated Edison		2	Mar. 15	52	4.50	2.33	2.17*	2.09	7
Consolidated Oil		0.80	Feb. 15	18	—	1.18	1.48	—	11
Continental Oil		1	Jan. 30	17	0.64	1.78	2.97	1.00	4
Corn Products	25	3	Jan. 20	34	4.41	3.86	2.52	3.17	5
Distillers Corp. Seagrams		2	Mar. 15	13	nil	2.42	3.95	3.75	11
Douglas Aircraft		3	Irregular	12	1.50	1.74	1.90	3.76	4
Dupont de Nemours	10	4	Mar. 15	36	5.17	7.54	7.27	3.75	3
Eagle Picher Lead	10	—	Irregular	13	—	0.74	0.40	—	nil
Electric Bond & Share	5	—	—	27	2.15	0.17	0.42	0.18	nil
Elec. Bond & Share $6 Pref		6	Feb. 1	110	—	6.42	7.31	—	9
Flintkote		0.60	—	13	—	1.75	1.50	1.21	3
General Electric		0.85†	Jan. 25	11	1.81	1.52	2.21	0.96	2
General Motors	10	2†	Mar. 12	16	4.83	5.36	4.38	2.17	5
General Railway Signal		—	—	14	7.99	0.17	1.58	D 0.85	nil
Glidden		—	—	22	—	3.29	2.62	D 0.29	nil
Goodrich Rubber		—	—	23	2.09	4.03	D 2.25	0.14	nil
Goodyear Tire and Rubber		0.25	Irregular	21	5.12	3.90	1.95	1.34	1
Great Northern Ry. Pfd.		—	—	157	9.47	3.99	4.04	1.09	nil
Greyhound		1.10†	Jan. 1	7	D0.16	1.50	1.59	1.43	6
Hecker Products		0.60	Feb. 1	13	3.58	0.71	0.89	0.53	5
Int. Nickel		2*	Mar. 30	12	0.85	2.40	3.31	2.09	4
Int. Tel. and Tel		—	—	38	3.45	0.63	1.60	1.10	nil
Kennecott		1.75*	Mar. 30	29	3.67	2.36	4.60	2.10	5
Loew's Inc.		3.00	Mar. 30	51	6.71	6.73	8.47	5.65	7
Montgomery Ward		1.25†	Apr. 15	28	2.51	3.63	3.41	3.50	2
Nat. City Bank N.Y.	12½	1	F. A. 1	25	4.12	2.10	2.00	—	4
Nat. Dairy Products		0.90†	Jan. 2	12	3.58	2.01	1.53	1.69	6
National Distillers		2	Feb. 1	18	—	3.81	3.86	3.85	8
Nat. Power and Ligh		0.60	Mar. 1	21	1.74	0.99	1.36	—	8
New York Central		—	—	142	12.63	1.79	0.99	D 3.13	nil
North American Co.	10	1.20	Jan. 2	22	4.47	1.74	1.95	1.55	6
Pacific Gas and Electric	25	2	Jan. 16	28	2.83	2.55	2.71	2.47	6
Pacific Lighting		3*	Feb. 15	9	2.70	3.88	4.10	4.18	6
Packard Motors		—	—	3	1.11	0.47	0.20	D 0.12	nil
Paramount Pictures	1	—	—	15	—	1.18	1.96	0.84	nil
Pennsylvania Railroad	50	0.50	—	89	7.01	2.94	2.07	0.84	3
Phillips Petroleum		2	Mar. 1	34	3.69	4.02	5.42	2.03	6
Public Service of N.J.		2.15†	Mar. 30	31	3.15	2.80	2.61	2.34	6
Pure Oil		—	—	21	1.77	1.63	2.15	0.38	nil
Radio Corp.		0.20	Irregular	nil	1.32	0.21	0.41	0.30	3
Reynolds Tobacco "B"		2.10†	Jan. 1	14	3.04	2.93	2.82	2.37	4
Schenley	5	—	—	26	—	7.05	5.04	2.46	nil
Sears Roebuck		3	Mar. 16	40	5.03	5.60	5.58	4.18	4
Socony Vacuum Corp.	15	0.50†	M. S 15	20	—	1.38	1.82	1.29	4
Southern Pacific	100	—	—	196	10.19	3.84	0.20	D 1.81	nil
Standard Brands		0.525	Jan. 2	4	1.53	1.11	0.73	0.62	7
Standard Gas & Electric		—	—	50	6.59	D 0.99	D 0.86	D 2.23	nil
Standard Oil of N.J.	25	1.50*	J. D. 15	44	3.47	3.73	5.64	—	4
Texas Gulf Sulphur		2	Mar. 15	16	5.21	2.56	3.02	1.81	7
Union Carbide & Carbon		1.70†	Jan. 2	26	3.40	4.14	4.81	2.77	2
Union Pacific Railway	100	6	Jan. 2	198	17.53	8.20	6.15	6.62	6
United Aircraft	5	1.25†	Irregular	7	—	0.76	1.52	2.05	3
United Airlines	5	—	—	8	—	0.26	D 0.52	D 0.66	nil
United Corp.		—	—	7	0.55	0.19	0.22	0.07	nil
United Gas Improvement		1	Mar. 23	11	1.29	1.09	1.09	0.99	8
U.S. Rubber.	10	—	—	13	nil	3.31	2.21	0.43	nil
U.S. Steel		—	—	140	12.90	2.91	8.01	D 379	nil
Vanadium		—	—	26	4.59	0.40	2.22	0.61	nil
Warner Bros. Pictures	5	—	—	15	1.84	0.75	1.48	0.41	nil
Westinghouse Elec.	.50	2	Feb. 28	67	7.22	5.67	7.53	3.38	2

*Plus extras D Deficit E Est. †Dividends are for the latest four quarters

Industrial Activity in U.K.

Board of Trade Indices for First Quarter Overseas Trade Trends; Interests in China

THE Government departments have been active disseminators of trade information recently. There have been published in the middle of May, the Board of Trade indices of industrial activity in the United Kingdom for the first quarter of 1939 and the April overseas trade returns. These two provide a useful review of recent internal and external trade activity. In addition there are the April building plans approved, states the "Financial News."

Take first the industrial production figures. These are tabulated below in such a way as to show the trend quarter by quarter since recovery made its debut in 1935, the various periods at which different industries reached their own particular boom level in 1937, the decline of 1938 and its slowing down towards the close of the year. Finally, the indices for the past quarter are given.

Industrial Activity

The latest figures, after allowance for direct and indirect rearmament influences, in general, piont to a healthy continuation of revival, and show that political uncertainly has not inflicted serious harm on any but a comparatively small range of industry. It is, of course, this very uncertainty that is the support of the armament trades.

Industrial Production

Group	Mar.	June	Sept.	Dec.
I. Mines and Quarries—				
1935	95.4	87.3	85.8	98.2
1936	100.6	88.4	89.7	99.1
1937	99.4	100.5	95.6	103.9
1938	104.0	89.3	86.0	96.3
1939	100.6	—	—	—
II. Iron and Steel—				
1935	121.9	123.2	124.1	133.3
1936	146.2	149.5	149.1	155.6
1937	158.1	165.6	165.5	177.3
1938	168.4	131.6	106.4	119.8
1939	149.1	—	—	—
III. Non-Ferous Metals—				
1935	142.2	138.4	136.6	132.1
1936	134.8	140.9	145.3	154.0
1937	154.4	166.7	173.7	166.2
1938	153.3	147.4	142.8	141.4
1939	139.7	—	—	—
IV. Engineering and Shipbuilding—				
1935	105.7	103.6	102.3	108.1
1936	116.3	122.4	121.6	132.3
1937	136.4	138.2	134.9	135.3
1938	132.7	128.8	124.6	129.3
1939	135.1	—	—	—
V. Building—				
1935	135.9	148.5	153.5	150.2
1936	148.8	157.8	164.7	157.3
1937	148.5	155.9	160.3	148.3
1938	146.1	152.5	148.0	136.3
1939	127.6	—	—	—
VI. Textiles—				
1935	118.9	116.7	113.3	126.5
1936	127.3	124.9	123.3	130.3
1937	130.1	135.1	127.5	125.8
1938	116.9	106.4	106.5	114.0
1939	120.7	—	—	—
VII. Food, drink—				
1935	98.7	108.6	109.2	113.9
1936	106.9	114.5	115.2	121.2
1937	111.2	124.9	120.3	123.2
1938	116.0	123.5	122.7	124.9
1939	118.5	—	—	—
*Total all groups—				
1935	113.0	111.6	110.8	120.8
1936	123.2	123.4	122.4	132.1
1937	131.1	133.6	130.1	136.4
1938	132.1	121.7	117.0	126.0
1939	131.3	—	—	—

*Including also the chemical, leather, and gas and electricity industries.

It may be noted that the minute fall of about ½ per cent. in the volume of industrial production in the first quarter of 1939, by comparison with the corresponding period in 1938, follows declines of 7.5 per cent., 10 per cent. and 9 per cent. respectively in the three preceding quarters. On the yearly comparison, boots and shoes scored the best figure, with a rise of 7 per cent., followed by rises of 3 per cent. for textiles and of 2 per cent. for engineering and shipbuilding (excluding naval work), and for the food, drink and tobacco section.

The iron and steel trade index, at 149.1, is about 25 per cent. above the level reached in the December quarter, but is 16 per cent. below the December, 1937, boom level of 177.3. Those heights may, however, soon be scaled again. In the engineering and shipbuilding section further and sharper rises may be expected under the stimulus of arms work and of work placed in the shipyards by owners anxious to take advantage of the Government's shipping-shipbuilding proposals.

Building Trade

The building trade outlook is far from encouraging on the civil side. The April plans approved showed a decline of 8.5 per cent. on the year, the figure being £7,531,300, against £8,234,800 in April, 1938. These figures are not, however, fully representative. They exclude Government contracts, L.C.C. and rural work and, in all, probably account for only 40 per cent. of the total building activity of the country. Yet it cannot be ignored that, in the first four months of the current year, the dwelling house approvals have fallen by over 9 per cent., to £18,605,000. Political uncertainly continues to hold up private building of houses and flats and public building where not essential to furtherance of the arms programme.

It is, therefore, fortunate for the building trades that large contracts have been, and are being, placed for arms factories, A.R.P. shelters and protective works, aerodromes and barracks, and houses for workers in isolated armament establishments. Thus the Civil Defence Bill works are expected to involve an expenditure of some £80,000,000 a year, while the Army, Navy and Air Force estimates for 1939-40 call for works and building of a value exceeding £87,000,000. This latter figure is £30,000,000 above the total for the previous year. In many districts work of the character will more than offset the fall in civil constructional work.

Direction of Overseas Trade

Much useful information is to be gained from the April overseas trade returns. These include the usual quarterly figures for distribution of that trade over different countries covering, in this case, the three months to end-March last.

A remarkable feature of this distribution of the United Kingdom trade has been the relatively small extent to which the recent growth of autarchy and of exchange and other restrictions has diverted it. The table below illustrates this particular point.

And, if we look back at the figures covering earlier years we find that such major events as the departure of Great Britain from the gold standard, her abjurance of free trade principles, the Ottawa and other trade agreements have failed to alter dicisively the course of the trade conducted by the United Kingdom. Exports to the Empire are certainly rising—the proportion of U.K. exports taken by British countries in 1938 was 50 per cent., against 48.5 per cent. in 1937, 45.3 per cent. in 1932 and 44.4 per cent. in 1929—but these changes are by no means so dramatic as the political developments that have accompanied them.

Anglo-American Trade

One recent trade agreement, however, the Anglo-American pact, does seem to be operating with real advantage to this country. A comparison of the trade between the two countries in the first quarter of 1939 and the first quarter of 1938 shows the following position:—

	1938 (£)	1939 (£)
U.K. imports from U.S.	37,453,000	29,016,000
U.K. exports to U.S.	4,563,000	6,885,000
U.K. re-exports to U.S.	1,633,000	1,951,000

The increase in exports to the United States is encouraging, the figures for January to April showing that the rise is especially marked in the following categories:—

Product	Exports (£) Jan.-April 1938	1939
Spirits	1,767,000	*1,819,000
Wool (raw, waste, etc.)	92,000	469,000
Pottery and glass	123,000	147,000
*Non-ferrous metals and manufactures	31,000	881,000
Woollen and worsted yarns, etc.	370,000	635,000
Linen piece-goods	275,000	415,000
Jute piece-goods	122,000	230,000

*Mainly tin.

So far the response of cotton textiles to the pact has been most disappointing exports of piece-goods for the four months totalling £215,0000, against £290,000 in 1937 and £180,000 in 1938, with other classifications showing little change.

Trade in China

In its natural preoccupation with European affairs there is grave danger that the British Government will allow Japan such licence in its interference with British trade in China that the trade will vanish. There is irrefutable evidence that Japanese meddling—if that word be strong enough—with our commerce in China is daily increasing.

It is established, by chapter and verse, that Japanese activities in the North and elsewhere—such as the steps taken to popularise a new currency, the military yen—have played havoc with the exchanges. It is clear that a considerable contraband trade is being carried on, to the detriment of British commercial interests. Perhaps the most serious aspect of the situation, however, is the growing extent to which the Japanese are discriminating in favour of their own nationals against third party nationals generally, and discriminating as between different third party nationals. In extreme cases, where Japanese control is complete, all trade is vested in Japanese hands—import, export and navigation. And although there have been no major cases reported so far, it is known that, in the not distant future, nations such as Germany expect from the Japanese treatment that would place them at an advantage compared with Great Britain. Finally, whenever possible, the Japanese are employing obstructionist tactics where British firms are concerned. It is high time the British Government did more than thrust into the hands of the Japanese authorities protests which are ignored or treated with polite indifference.

Imports Into The U.K.

From	1st Quarter (£ millions) 1937 Value (£)	% of Total	1938 Value (£)	% of Total	1939 Value (£)	% of Total
British countries	92	40.0	94	38.4	88	40.2
Foreign countries	138	60.0	151	61.6	131	59.8
All countries	230	100.0	245	100.0	219	56.4

Exports From The U.K.

To	1937 Value (£)	% of Total	1938 Value (£)	% of Total	1939 Value (£)	% of Total
British countries	59	42.5	64	46.7	58	43.6
Foreign countries	80	57.5	73	53.3	75	56.4
All countries	139	100.0	137	100.0	133	100.0

Weekly Reichsbank Returns

Berlin, June 18.

The weekly Reichsbank return published here shows the gold stock unchanged at 70,700,000 Marks while foreign exchange holdings increased by 200,000 to 6,000,000 Marks.

The note circulation decreased by 193,800,000 to 7,998,100,000 Marks, this making a total decrease of 527,300,000 Marks in the note circulation during the first half of the month.

The total amount of credit issued, as measured by bills, cheques, investments and advances, increased by 350,000,000 to 8,765,000,000 Marks, this rise being accounted for by the fact that at the May settlement the credit was increased only by relatively small amount of 454,000,000 Marks while the reflux in the first week of June amounted to 378,000,000 Marks or 83 per cent.

The total legal tender is returned at 10,125,000,000 Marks against 10,350,000,000 a week ago and 7,792,000,000 Marks on the same date of last year.—Trans-Ocean.

Iranian N. Bank Opens Securities Branch

Teheran, June 17.

The Iranian National Bank has just opened an office at its Teheran bazaar branch where transactions in the sale and purchase of Iranian securities can be conducted. A similar department is to be opened shortly at the head office. This new arrangement is a kind of forerunner of an envisaged Iranian bourse.

All kinds of securities, including bills of exchange, shipping documents and the like can now be bought and sold at the newly opened department. From the day when business began the National Bank has been publishing daily quotations of Iranian securities.—Trans-Ocean.

New York Stocks

Saturday's Closing Quotations

New York, June 17.

Prices on Wall Street today gained from fractions to about one point in fact of scattered light realizing. Favourable factors today included: good domestic news counteracting the anxiety prevailing over the Far Eastern political crisis; prospects of an early enactment of the tax revision; and, expectations of a new lending and spending programme. Steels were aided by further indications of an expansion of mill activity, while rails were bolstered by rising car loadings figures and prospects of better earnings. The volume of trading today amounted to 170,000 shares.—Reuter.

Dow-Jones Averages

	High	Low	Close	Changes
30 Indust.	135.55	134.71	135.31	+0.64
20 Rails	27.33	27.04	27.25	+0.27
15 Utilit.	23.45	23.35	23.40	+0.05
40 Bonds	—	—	89.17	+0.01
11 Commod.	—	—	Unq.	—

June	16	17
Adams Express	7½	—
Alleghany Ludlum Steel	16	16⅛
Allied Stores	9	9
Allis Chalmers	34	34⅛
Amerada Corp.	67	—
Amer. Can.	91¼	92¼
Amer. & For. Power	2⅜	2⅜
„ „ $7 pfd.	17¾	18
Amer. Gas & Electric	34½	34½
Amer. Locomotive	17	17¼
Amer. Metal	29⅛	28½
Amer. Radiator	11⅞	12
Amer. Rolling Mill	13¼	13½
Amer. Smelting	41½	42⅞
Amer. Sugar Refining	—	—
Amer. Tel. & Tel.	157¾	158¾
Amer. Tobacco "B"	81½	82¼
Amer. Waterworks	9⅛	9⅛
Anaconda Copper	22⅞	23¼
Atchison, T. & S. Fe	27	27⅞
Auburn	2⅛	—
Baltimore & Ohio	4⅞	4¾
Barber Asphalt Corp.	13	B 12¾
Barnsdall Oil. Co.	13¾	14
Bendix Aviation	22½	22¾
Bethlehem Steel	54½	55
Bliss (B.W.)	9½	B 9¼
Boeing Airplane Co.	21½	21⅜
Borg Warner	22⅞	23½
Briggs Mfg. Co.	19⅞	20⅜
Bklyn-Manhattan Trans.	10½	10⅝
„ „$6 cum. pfd	37½	—
Can. Pacific Rly.	4¼	4¼
Case, J.I.	73¼	76
Celanese Corp.	18½	18⅝
Chase Nat. Bank	B 32¼	B 32½
Chesapeake & Ohio	32½	32½
Chrysler	67⅞	68⅜
Columbia Gas & Elec.	6	6¼
„ „6% "A" pfd.	B 83½	B 83
Coml. Credit	45½	45⅜
Comm. & Southern	1⅜	1¼
„ „ $6 cum. pfd.	60½	60½
Consolid. Edison	30⅜	30½
Consolid. Oil	7½	7⅞
Continental Can.	37⅛	37
Continental Oil	23½	23½
Corn Products	64	B 63
Curtiss Wright (com.)	5¼	5¼
„ „ "A"	24⅞	25⅛
Deere & Co.	18⅝	19
Distillers Corp. Seagrams	17¾	18⅜
Douglas Aircraft	67½	67
Du Pont de Nemours	147	146¾
Eagle Picher Lead	8¾	8¾
Eaton Manufacturing Co.	22	22⅛
Elec. Auto Lite	29⅞	30⅛
Elec. Bond & Share	7½	7½
„ „ $5 pfd.	57¼	58
„ „ $6 pfd.	65	65¼
Elec. Pwr. & Lt. 7% pfd.	25½	25¼
Flintkote	20½	20⅝
Food Machinery Corp.	B 30	B 30
Gen. Amer. Trans. Corp.	45½	B 45⅛
Gen. Electric	34¾	35
Gen. Motors	43⅛	43½
Gen. Rly. Signal	16⅜	B 16¼
Gen. Tire & Rubber	22⅛	22½
Glidden Co.	17½	—
Goodrich (F.F.)	16¾	17⅛
„ $5 pfd.	—	—
Goodyear Tire & Rubber	26¾	27⅜
Great Nthrn. Iron Ore	14¾	14⅝
Great Nthrn. Rly., pfd	20¾	21¼
Great Western Sugar	25½	—
Greyhound Corp	18¼	18¼
Hecker Products	—	11¾
Homestake Min.	63	63
Indus. Rayon	20¼	B 20¼
Int. Harvester	57	56¾
Int. Nickel	47½	47⅞
Int. Tel. & Tel.	6¾	B 6⅝
Johns Manville	70¾	70¾
Jones & Laughlin 7%	B 44¾	B 44¾
Kennecott	32⅛	32⅝
Libby-Owens-Ford Glass	44	43¾
Lockheed Aircraft	25½	26
Loew's Inc.	45¼	45⅝
Manhattan Shirt Co.	—	—
Martin, Glenn L. C.	32⅜	32¼
McKesson & Robbins	B 13½	B 12½
Monsanto Chemical	98	B 97
Montgomery Ward	49½	50⅝
Nat. City Bank	B 25¾	B 25¾
Nat. Dairy Products	15¼	15⅜
Nat. Distillers	25⅝	25⅝
Nat. Gypsum	11⅛	11⅛
Nat. Lead	19⅜	20
Nat. Power & Lt.	8	7⅞
Nat. Steel Corp.	60	60
Nat. Supply Co. of Penn.	7⅜	7½
New York Central	14	14¼
Niagara Hudson Power	6½	6¾
North Amer. Aviation	15¼	15½
North Amer. Co.	20¾	20⅞
Northern Pacific	8	8⅛
Pacific Gas & Elec.	31¾	31⅞
Pacific Lighting	47¼	47¼
Packard Motors	3¼	3¼
Paramount Pictures Inc.	8¾	8⅞
Pennsylvania R.R.	17½	17⅝
Phelps Dodge	33⅜	34
Phillips Petroleum	36	35¼
Public Serv. of N.J.	36	36
Pullman, Inc.	25¾	26⅜
Pure Oil	7¼	7⅜
Radio Corp. of Amer.	6	6
Republic Steel Co.	15	15¼
Reynolds Tobacco "B"	39	39½
Richfield Oil Corp.	7⅞	8
Safeway Stores	41¼*	42¼
Schenley	12¾	—
„ 5½% pfd.	—	—
Sears Roebuck	75	75
Seversky Aircraft	B 3⅜	3½
Shell Union Oil	11	11
Socony-Vacuum	11⅝	11¾
Sthrn. Pacific	12⅛	12⅝
Sthrn. Rly., 5% pfd.	20⅝	21
Sperry Corp.	40½	40⅞
Stand. Brands	6⅝	6½
Stand. Gas & Elec.	2¾	2⅞
Stand. Oil of Calif.	25⅞	26⅛
Stand. Oil of N.J.	42⅜	42½
Stone & Webster	10¾	10¾
Swift International	—	27
Technicolor	15⅝	B 15⅜
Texas Corp.	38⅝	38⅜
Texas Gulf Sulphur	28½	28⅞
Transamerica	5⅞	5⅞
Tw. Century Fox Film	19¾	19⅝
„ „ pfd.	—	—
Un. Carbide & Carbon	77	78⅛
Un. Pacific	93	93½
Un. Aircraft	36	35⅞
Un. Air Lines Trans.	10⅛	10⅝
Un. Corp.	2¼	2⅛
„ $3 cum. pfd.	34½	35¼
Un. Gas Corp.	1⅞	1⅞
Un. Gas Improvement	12¾	12⅝
U. S. Rubber	40⅝	41⅜
„ 8% n-c pfd.	105½	106
U. S. Steel	46	46½
Vanadium	19½	B 20
Warner Bros. Picts.	4⅜	4⅝
Westinghouse Elec.	96¼	97¼
Woodward Iron	B 16½	B 16¾
BONDS		
Amer. & For.	63½	63½
Brazil	16½	16¾
Baltimore & Ohio	20½	20½
Cities Serv.	82¼	82½

Spanish Govt. Trying Purchase U.S. Cotton

Washington, June 15.

The Spanish Government of Generalissimo Francisco Franco is trying to purchase 300,000 bales of American cotton valued at U. S. $15,000,000 through the Export-Import Bank, informed quarters told the United Press today.

Mr. Henry Morgenthau, Jr., Secretary of the Treasury, however, is opposing to the sale because of the Spanish Nationalist suit pending to recover U. S. $14,250,000 worth of silver and sold and shipped to the United States by the Republicans before the termination of the Spanish civil war.

Treasury Department officials emphasized that Mr. Morgenthau was not opposing the deal through political considerations.

"The Secretary is willing to facilitate any legitimate deal to aid disposing of the country's cotton surplus, however, he wants to have a positive assurance that once the cotton is sold the Spanish Government is not going to claim that payment has been made in full on the basis of the contention that the United States ones it silver." Treasury Department officials said.—United Press.

New York Market Rallies

New York, June 17.

Prices on the New York Stock Exchange rallied fractions of a point today with metals taking the lead. Coppers were particularly strong in anticipation of substantial improvement in the industry during the second half.

Steels were in demand on expectations that operations will rise. Motors gained and U.S. Rubber led tyres. Electric Autolite was strong and mercantiles gained.

The improvement in the market was based partially on hopes of early action on the revised tax bill and improved business reports.

Favourable market factors today included:

1. Expectations of further gains in steel operations.
2. Tax revision is expected to reach the floor of the Mouse early next week.
3. Department store sales for the week of June 10 were ten per cent above last year.

Among the unfavourable factors were these:

1. The situation in the Orient.
2. Chartists generally expect some further reaction in stocks to the 130-132 zone.
3. The small volume of stock trading.—United Press.

Bombay Silver Stocks

Bombay, June 17.

Stocks of Silver in Bombay on June 17, compared with the two previous weeks:—

June 3	June 10	June 17	
1,500	2,280	2,050	Bars.

N.B.—The above figures include both English Bar and Indian Mint Silver.—Reuter.

Erie R.R. 5s 1967	9¼	9¼
Int. Tel. & Tel. 5s 1955	64½	65
Minas Geraes	B 10¼	B 11
New England Gas & Elec.	66¾	66½
Peru 6s 1961	9⅛	9⅛
Rio Grande do Sul	B 9⅞	B 10
Sao Paulo	B 9	B 9⅛
Sthrn. Pacific Co.	42¼	42½
Stand. Gas & Elec. 6s 1951	65½	65⅛

B—Bid *—Ex dividend.

Dow-Jones Summary

By Courtesy of Swan, Culbertson & Fritz

Stock prices rallied from fractions to one point in a session of light trading today. Metals, especially coppers, headed the advance, due to the belief that there would be a general improvement in the copper industry during the next six months. Hope of early action on the Tax Bills and the improvement in general business were a help.

NETHERLANDS TRADING SOCIETY

(Nederlandsche Handel-Maatschappij, N.V. Amsterdam)

BANKERS

ESTABLISHED BY ROYAL CHARTER

1824

Head-Office: AMSTERDAM

Head-Office for the East: BATAVIA

SHANGHAI OFFICE: Sassoon House, 20 The Bund

98 Branches in The Netherlands, the Netherlands East Indies, the Straits Settlements, India, Burma, China, Japan, Arabia and Netherlands Guyana, Correspondents in all principal towns of the world.

BANKING BUSINESS OF EVERY DESCRIPTION TRANSACTED

C. J. SCHAAP, *Manager*

THE

MERCANTILE BANK OF INDIA, LTD.

(Incorporated in England)

Head Office: London **Shanghai Office: 4 The Bund**

Subscribed Capital	£1,800,000
Paid-up Capital	1,050,000
Reserve Fund	1,075,000

Branches throughout India, Ceylon, Malaya and in Hongkong and Mauritius. Agencies in all principal countries of the world.

Interest allowed on Local Currency Current Accounts @ 2% p.a.

Current and Fixed Deposit Accounts opened in sterling and other foreign currencies as well as in local currency. Banking and exchange business of every description transacted. Trusteeships and executorships undertaken.

J. R. HUXTER, *Manager.*

Swan, Culbertson & Fritz

Investment Bankers and Brokers

Members of New York Cotton Exchange
Chicago Board of Trade
Winnipeg Grain Exchange
Commodity Exchange, Inc., New York
Canadian Commodity Exchange, Inc., Montreal
New York Coffee and Sugar Exchange
Manila Stock Exchange
Hongkong Sharebrokers Association

SHANGHAI, HONGKONG, MANILA AND SINGAPORE

Cable Address: SWANSTOCK

S. E. Levy & Co.

Shanghai... Hongkong... Manila... Singapore

Members:

NEW YORK COTTON EXCHANGE
CHICAGO BOARD OF TRADE
COMMODITY EXCHANGE, INC., N.Y.
NEW YORK COFFEE AND SUGAR EXCHANGE
CANADIAN COMMODITY EXCHANGE, INC.
MANILA STOCK EXCHANGE
HONGKONG SHAREBROKERS ASSOCIATION
MALAYAN SHAREBROKERS ASSOCIATION

THE

HUA HSING COMMERCIAL BANK

Capital (fully paid up) H.H. $50,000,000

Head Office:

No. 2 Darroch Road, Shanghai. Tel. (02) 3553-5

Nanking Branch:

Corner Chien Kang and Chu Chiao Road, Nanking Tel. 22480-2

THE HONGKONG & SHANGHAI BANKING CORPORATION

(Incorporated in the Colony of Hongkong. The liability of members is limited to the extent and in manner prescribed by Ordinance No. 6 of 1929 of the Colony.)

Authorised Capital	$50,000,000
Issued and Fully Paid-up	$20,000,000
Reserve Funds: Sterling	£6,500,000
Reserve Funds: Hongkong Currency	$10,000,000
Reserve Liability of Proprietors	$20,000,000

Head Office: HONGKONG

Board of Directors: Hon. Mr. A. L. Shields, Chairman
W. H. Lock, Deputy Chairman

J. K. Bousfield, A. H. Compton, Hon. Mr. S. H. Dodwell, D. F. Landale, G. Miskin, K. S. Morrison, Hon. Mr. T. E. Pearce, H. V. Wilkinson,

Chief Manager: Sir Vandeleur M. Grayburn.

Branches: Amoy, Bangkok, Batavia, Bombay, Calcutta, Canton, Chefoo, Colombo, Dairen (Dalny), Foochow, Haiphong, Hamburg, Hankow, Harbin, Hongkew (Shanghai), Ipoh, Johore, Kobe, Kowloon, Kuala Lumpur, London, Lyons, Malacca, Manila, Moukden, Muar, New York, Peiping (Peking), Penang, Rangoon, Saigon, San Francisco, Shanghai, Singapore, Sourabaya, Sungei Patani, Swatow, Tientsin, Tokyo, Tsingtao, Yloilo, Yokohama.

Every description of Banking & Exchange Business transacted. Savings Bank Department. Safe Deposit Boxes for Rent. Office Hours 10 to 3, Saturdays 10 to noon. A. S. HENCHMAN, *Manager.*

LONDON CROSS WORD No. 1841

(By Arrangement with the "Daily Telegraph.")

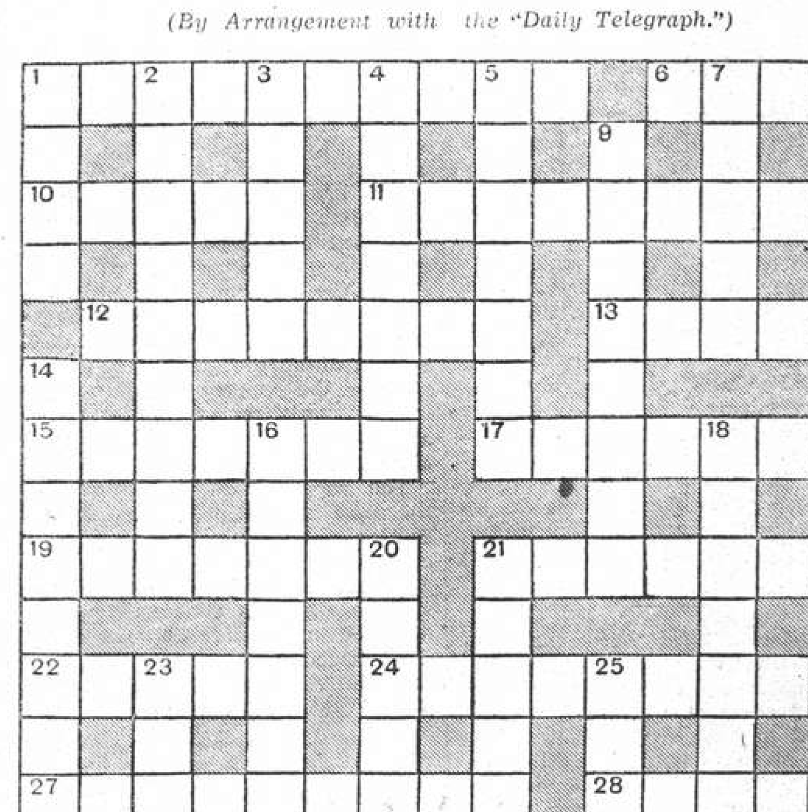

ACROSS

1 One needs plenty of string on hand to make this
6 Enough to make a snow man wilt
10 The least alteration will not be new
11 "A curt plot" (anag.)
12 This sort of career is a swift one
13 A problem for the artist
15 Fancy that is about mother and spirit
17 Italian musical composer
19 It contains some of an author's fluid assets
21 An Eastern friar express the wish that betrays the foreigner
22 It may be set up near 13 across
24 A monk
27 Host and us make only a host
28 The following graduate gives clean advice
29 Part of a shell filling
30 This sort of compliment hardly sounds right

DOWN

1 Moulded from start of 1 cross
2 It's a sign of commerce to barter foreign money
3 Belief
4 Endorse
5 Nothing in a thruster makes an idler
7 A county in short
8 This kind of ship is not groggy, and the sailors can't get second part on first part
9 He is rather apt to make a song about little things
14 With industry
16 Roll of notions for an impractical person
18 Begun from a diet in it
20 Give permit with final change of scene
21 Lodge is up in the store
23 Films go from one to another of it
25 Reptile
26 Metallic advice to the ambitious

SOLUTION OF LONDON CROSS WORD No. 1840

MAGICLANTERN
J O L A N A E D
OLDLADY ALLEGRO
B I D E G K A U
SOSO ENTRY STUB
C T J N A K T L
OPERATE MUNDANE
M P O D
FORWARD CRUMBLE
O E N A H T E A
RUFF BROAD WALL
T U D K O A T I
ENSNARE TENSION
R A N S I T N G
BLUESTOCKING

SOLUTION OF SUNDAY CROSS WORD No. 502

REDHEAD■W■L■V
■M■I■■AVARICE
GUNBOAT■P■G■R
■L■E■BANISHED
BAIRNS■■T■T■U
■T■N■UMPIRE■R
KEPI■R■A■ERSE
E■HANDEL■I■E■
L■A■E■■MINUET
PRECLUDE■D■S■
I■T■L■ARSENAL
ETONIAN■■E■W■
S■N■E■EXPRESS

FROM DAY TO DAY

AFTER throwing in the ball during a school cricket match at Newport, Isle of Wight, John Foot, aged 13, complained of pain in his arm. He was taken to hospital and it was found that he had broken his arm in three places—below the shoulder, near the elbow and in the forearm.

VICE-President John N. Garner will leave Washington for his Texas home if the Senate becomes deadlocked over neutrality legislation, friends of the Vice-President said yesterday. He would take his personal adjournment as soon as Congress completes action on a few of the Administration's outstanding bills, they added.

GENERAL Francisco Franco will visit Morocco this autumn, it is stated in Burgos by a reliable source yesterday. The Caliph of Morocco arrived in Sevilla for a tour through Spain and was very cordially welcomed. His presence in Spain, it is stated, is to be an outward sign of the friendship existing between Spain and her African possessions.

M. P. Leblanc, of the French Concession Police and Mme. Leblanc, are leaving by the Athos II tomorrow on nine months home-leave. M. Leblanc has been connected with the French police for the past ten years and this is the first time that he is taking home leave. He expects to be back in Shanghai in March 1940. During his absence, M. Henry Bouffandeau, will act in his stead as liaison officer with the press.

MR. G. W. Phillip, clerk at the North of Scotland Bank, Aberdeen, who is under notice of dismissal to take effect on June 22, because he married without permission, is to be reinstated. The Scottish Bankers' Assn., the clerk's trade union, has been fighting the case for Mr. Phillip. They have won this first victory against the marriage ban and instend to continue their fight against the ban and also to try and secure recognition for the Association.

MR. Harry Price, the chairman of the Ghost Club, described strange happenings which 50 persons could swear to having seen or heard in the most haunted house in England, Borley Rectory, on the borders of Essex and Suffolk. The members of the Club, their appetites whetted by the remarks of their Chairman, have decided to hold a psychic fete there in June, when the principal event at the fete is to be a procession of famous ghosts. The Rectory was recently gutted by fire.

THE Safety First film, donated by the Hsin Hwa Motion Picture Company on film generously given by Messrs. Kodak and Agfa, which was yesterday included in the programme at the Grand theatre, is now available for exhibition in godowns, workshops, etc. Organizations desiring to show it to their staffs are requested to communicate with Mr. A. Pullen, c/o Messrs. Beck & Swann, 17 The Bund, telephone 10704, when arrangements can be made for the sound truck with equipment kindly lent by the China Soap Company, to be sent to their premises for the purpose.

VARIOUS local Chinese commercial bodies have sent petitions to the Ningpo Defence Garrison authorities urging that permission be granted for the resumption of Shanghai-Ningpo passenger shipping services, says a report to the "Chinese American Daily News." At present, only freight services between the two ports are permitted by the Chinese authorities, but in view of the fact that the next monthly financial settlement date is approaching, local business and commercial firms are anxious to dispatch their representatives to East Chekiang to settle their financial balances, the report states.

MR. Frederick Grisewood, well known member of the B.B.C. staff told of some anxious moments on sundry occasions, when speaking at a meeting of the Overseas League in London on May 3. He mentioned an incident at the Coronation of Their Majesties, when the television van at Hyde Park Corner refused to give any vision at all. One engineer lost his temper, banged his elbow at one of the panels and the whole thing came on again, one minute before the B.B.C. was due on the air, while at last year's Lord Mayor's Show, as one agricultural exhibit came up, Mr. Grisewood who was commentating said "Look at these little pigs, aren't they marvellous." At the time he was speaking, however, the camera was showing the leading members of the Health and Beauty section.

SUGGESTIONS have been made in certain quarters recently that the Elgin Marbles had suffered damage in the process of being cleaned and removed to their new gallery at the British Museum and a question was asked in the House of Commons on this point. In reply Captain Crookshank, the Financial Secretary to the Treasury, said that the Marbles were in process of transference to the new gallery but none of those so far transferred had suffered in any way by the removal. He had been informed that there had been some unauthorized cleaning of some of the marbles but it was not yet possible to determine precisely what the effect had been. He had been assured, however, that the effects were imperceptible to anyone but an expert, and he thought it followed that the intrinsic beauty of the marbles had not been impaired.

THE first case of its kind to be heard in the country came before the Woodstock magistrates recently, when Frederick Margetts of Oxford Street, Woodstock, was summoned by the R.S.P.C.A. for causing unnecessary suffering to a roach by using it as a live bait. According to Mr. Gordon Jones, prosecuting for the R.S.P.C.A., the society was not making an attack on anglers; it was not even making an attack on the use of live bait. What it was attacking was the debased practice of some anglers who threaded a wire through the fish. Dr. J. G. Baker lecturer in zoology at Oxford University, said the system of threading needles through a live fish undoubtedly caused pain, as fish had a nervous system. Margetts said he was unaware that he was causing suffering to the fish and had no intention of being cruel. After a retirement the chairman of the magistrates announced that the bench was equally divided and could not give a decision.

Men-o'-War Fly Flags Half Mast

British, French and American warships in port were flying their flags at half-mast yesterday, as a mark of respect for the loss of the French submarine Phenix which sank on June 15, 190 miles from Saigon, French Indo-China, when the entire crew consisting of four officers and 59 men lost their lives.

Tokyo Replies to British Statement on Tientsin

(Continued from page 7)

The facts of the case showed clearly that the Japanese demand was just and fair and that the British attitude was unreasonable, Japanese authorities said.

Mr. Cheng was shot dead in the evening of April 9 in the Grand movie theatre in the British Concession. The murderers escaped. The Tientsin Municipality authorities filed an official protest with the British Consul-General on April 10 and demanded the arrest and custody of the criminals. The British Consul-General answered in an official note dated April 12 that efforts would be made to apprehend the criminals and hand them over to the Tientsin Municipality authorities.

Alleged Re-enactment of Crime

The British authorities on April 11 asked the co-operation of the Japanese gendarmerie in investigating the murder. It had been agreed that if the criminals or their accomplices were arrested they would be handed over to the Japanese. Authorities in Tokyo were notified to this effect on April 14 by Mr. Tashiro.

With the co-operation of the Japanese gendarmerie British authorities ordered three searches during the period from April 15 to 22. At the time of the third search the Japanese gendarmes arrested several Chinese suspects and after negotiations obtained custody of them. Before the return of the suspects to the British authorities in the morning of April 30, a date agreed upon, the Japanese authorities made an investigation at the scene of the crime. There in the presence of British representatives the suspects re-enacted their part in the crime as they had confessed it, and the Britons recognized that the men were implicated in the murder, Japanese authorities claimed.

The British authorities promised that they would hand them over to the Chinese authorities on receipt of papers from the Japanese gendarmerie. Despite this promise the British authorities rejected a demand of the Chinese authorities for custody of the men on the grounds that the criminals had retracted their confessions. After fruitless negotiations with the British authorities since that time Mr. Tashiro on May 31 requested that the British authorities give notice by noon on June 7 whether they would hand over the criminals.

Evidence Insufficient

On June 6 Sir Robert Craigie, British Ambassador to Japan, called on Mr. Hachiro Arita, Foreign Minister, and informed him that the British authorities would hand over to the Chinese authorities those criminals against whom terroristic evidence was obtained. They found it impossible to hand over the four men because there was not enough evidence against them, and it was contrary to the British ideas of justice to hand over persons liable to capital punishment when the evidence was insufficient, Sir Robert said.

Mr. Arita replied that the evidence was sufficient and the Japanese wanted their custody immediately. He pointed out that if the British authorities refused to give them up it would adversely affect Anglo-Japanese relations in Tientsin, and could not be considered friendly action. On the same day the British Consul-General at Tientsin served the same notice on Mr. Tashiro, stating that he was acting under instructions from London.

On June 10 the British Ambassador informed Mr. Arita that as the criminals had retracted their confessions the British authorities could not hand them over unless new evidence was obtained. Mr. Arita asked what the British authorities regarded, as more reliable, the Japanese examination or the criminals' remarks. He reiterated a demand for immediate custody of the men.

The Japanese authorities regarded the case as an indication that the British authorities were harbouring criminals in their concession. The Japanese decided that isolation measures against the concession must be enforced in self-defence. On June 13 they issued a statement announcing that the steps would be taken at 5 o'clock June 14.—Domei.

39 Injured in Prague Bomb Outrage

Prague, June 18.

Thirty-nine persons were injured early this morning, seven of them seriously, when a powerful time bomb exploded in the interior of a Jewish cafe in the centre of the city.

The outrage, like others perpetrated during past weeks, is attributed to Czech fascists. The police have so far been unable to trace any of the culprits.—Reuter.

Peiping Bankers Start New Businesses

Peiping, June 18.

As a result of government orders prohibiting native banks speculating in grain and attempting to corner the market, a number of native bankers have established new shops dealing in cotton yarn, cloth and foodstuffs. This has resulted in a heavy demand for persons who specialise in these lines of business to manage the new shops.—Reuter.

Evacuation Order Issued At Chungking

Chungking, June 18.

It is announced today that all residents of Chungking who have no permits must evacuate the city before the end of the current month. Violators of this order will be assigned to labour corps.—Reuter.

Moscow Talks May Be Resumed Today

French and British Envoys Hold Consultation

Moscow, June 18.

The talks between the British and French envoys and M. Molotov, the Soviet Foreign Commissar, in connection with the proposed triple anti-aggression pact between Britain, France and the Soviet, are expected to be resumed tomorrow.

Mr. William Strang, special representative of the Foreign Office, M. Paul Naggiar, the French Ambassador and Sir William Seeds, the British Ambassador, conferred together yesterday morning, but they are unlikely to meet M. Molotov again during the week-end.—Reuter.

Tientsin, an Accelerating Factor

Paris, June 17.

Occurring as it does at a momentous stage in the tripartite Moscow parleys, the Tientsin affair cannot but encourage the speedy conclusion of an agreement between France, Great Britain and Soviet Russia, political quarters here said today. But, while Far Eastern events could be said to have an indirect bearing on the negotiations, they did not now figure on the agenda any more than before, these quarters added.

Reports claiming extension of the proposed three-power accords to the Far East, were described here as "entirely without foundation." These reports merely constituted "a German manœuvre" aiming to induce Japanese opinion to believe that Britain and Russia were playing a joint hand in the Far East.

The axis was taking advantage of the Tientsin affair to try and draw Japan into a military alliance, the political quarters generally agreed. In conclusion, however, they emphasized that at the very beginning of the tripartite parleys, it was made clear that the eventual treaty would be limited to Europe.

The fundamental principle of the eventual agreement would be to share responsibilities in Eastern and Western Europe.—Havas.

"Snow White" Becomes Gold Mine

Biggest Money-Making Film Ever Produced

Hollywood, June 18.

"Snow White and the Seven Dwarfs," has made more money than any other film in the history of the cinema.

Walt Disney's studio has revealed that in the fifteen months since the full-length cartoon was released it has grossed approximately $6,740,000. This figure exceeds by $1,740,000 the former record established in 1928 by "The Singing Fool," one of the first all-talkies.

"Snow White" has just been withdrawn from circulation in the United States. It is still playing in many foreign countries, where theatre receipts may probably add another $2,000,000 to the cartoon's record.—Reuter.

Singapore Naval Base Invaded

Singapore, June 18.

The £20,000,000 Naval Base, impregnable to land, sea or air attack, has been invaded—by a tiger.

The animal is believed to have swum across the Johore Strait, a distance of about half a mile, from a jungle on the mainland of the State of Johore, where there are many tigers. The tiger was seen walking across a road in the Naval Base by a European and his wife.

Six police officers and a number of others have been allotted the task of tracing the intruder.—Reuter.

Soviet Protest Against Consulate Seizure

Moscow, June 17.

It was learned today that the Soviet has lodged a protest with Japan against the recent seizure of the Soviet Consulate at Tientsin by White Russians.

The protest was handed over to the Japanese Ambassador, Mr. Shigenori Togo, by M. Lezovsky, the Deputy Foreign Commissar. In reply, the Japanese Ambassador said that he had no information on the subject, but he promised to inform Tokyo with regard to the protest.—Reuter.

Agricultural Products To be Increased

Peiping, June 18.

The Ministry of Industries of the Provisional Government is drafting measures for the cultivation of waste land in North China in order to increase the quantity of agricultural produce in this region and make North China self-sufficient, state Chinese reports.

The Ministry has issued circular notices to various provincial administrations urging them to submit reports on farming conditions.—Reuter.

Old Manuscript to Be Sent to Fair

Tokyo, June 18.

Manuscripts of old Japan, including "A Million Lanterns," Buddhist scriptures written 700 years ago and now preserved in the Horyuji Temple in Nara Prefecture, will be sent to an exposition at Leipzig, Germany next year. The exposition, opening May 1 for six months, will commemorate the 500th anniversary of the invention of movable type for printing by Johann Gutenberg.—Domei.

Volcano Active Again

Seattle, June 17.

Mount Veniaminof, giant volcano on the Alaska penninsula, has exploded and blown off part of its top, the cutter Morris today radioed Seattle coast guard headquarters. Most of the residents of Perryville, the nearest town, have evacuated. The remaining 14 refused to leave with the coast guard boat.—United Press.

Treasure Salvaged from Sunken Vessel

SPECIAL TO THE "N.C.D.N."

London, June 17.

Lloyds understands from the Salvage Association that 750 ounces in bar gold, about 550 sovereigns and four ingots of silver were recovered yesterday by the Italian salvage vessel, the Artiglio, from the sunken P. & O. liner Egypt.—Reuter.

THE CINEMA

"Risky Business"

Dan Clifford	George Murphy
Mary Dexter	Dorothea Kent
De Carno	Eduardo Clannelli
Hinge Jackson	Leon Ames
Lucius	El Brendel
District Attorney	Richard Tucker
Norma Jameson	Frances Robinson
Silas	John Wray
Cap. Wallace	Arthur Loft
Abernathy	Pierre Watkin
Norman	Grant Richards
Jameson	Charles Trowbridge
Mrs. Jameson	Mary Forbes

Mr. George Murphy, known to cinema enthusiasts for his musical-comedy roles, proved quite a success in his latest dramatic performance "Risky Business" now being screened at the Metropol Theatre.

Heading the cast as a Hollywood radio commentator he gets the story of his life when he obtains the release of the kidnapped daughter of a movie magnate, and exposing the gang just before one of its members kill him. Miss Dorothea Kent as Mary Dexter supported, playing the role of his stenographer and providing the romance, while Mr. Eduardo Ciannelli portrayed up to expectation the role of the leader of the kidnappers. One saw only a few glimpses of the once famous comedian Mr. El Brendel who play an insignificant role. The picture is nowhere near first class entertainment, but is worth seeing.

Of the four shorts the "Safety First" short reel was of particular interest and importance, showing vividly the rights and wrongs of the Shanghai traffics and giving many useful "Don'ts" to motorists.—G.B.

"Broadway Musketeers"

Isabel Dowling	Margaret Lindsay
Fay Reynolds	Ann Sheridan
Connie Todd	Marie Wilson
Stanley Dowling	John Litel
Judy Dowling	Janet Chapman
Vincent Morrell	Dick Purcell
Phil Peyton	Richard Bond
Nick	Anthony Averill
Gurk	Horace MacMahon
Milt	Dewey Robinson
Anna	Dorothy Adams
Skinner	James Conlon
Schoolteacher	Jan Holm

"Broadway Musketeers," which opened at the Cathay Theatre yesterday, is one of those films which succeeds by virtue of skilful treatment. It is a story of three women, their vicissitudes and their comradeship. Firstly there is the young wife, married to a successful stockbroker, who gives her all the luxuries for which a woman could crave. She has a child and a devoted husband but, somehow, this life is not for her and she leaves her home and everything to marry a ne'er do well young gambler. Secondly there is her childhood friend Fay, whose life has been one hard knock after another, including a few months as a strip tease artist. Eventually she marries her friend's stockbroker husband and she settles down to happiness at last. Last of all there is Connie, another girlhood friend, whose sole worry in life appears to be her boss, Hobart, and his weak stomach. Played by Miss Margaret Lindsay, Miss Anne Sheridan and Miss Marie Wilson, these three "musketeers" were splendid throughout, while another grand portrayal was given by little Miss Janet Chapman as the child of the marriage. The film ends on an exciting but rather pathetic note and throughout there is much to please even the most critical of audiences. Supported by three excellent shorts, including an organ interlude with Mr. and Mrs. Jessie Crawford, the whole programme is of a very high standard.—R.S.

San Francisco Closed By Wage Dispute

Strike of 5,000 Men Leads To Closure of Port

San Francisco, June 18.

San Francisco port was closed yesterday in a wages and hours dispute between waterfront employers and the Congress of Industrial Organizations' Ship Clerks Association. The closure of the port threw 5,000 men out of work and may involve 7,500 men if the dispute continues.

The dispute reached a crisis yesterday when the union rejected the employers' ultimatum warning that the port would be closed unless pickets were withdrawn from the American-Hawaiian Line docks.

Each side accused the other of violating existing agreements. Lumber and other bulk cargoes have not yet been affected.—United Press.

German-Italian Naval Co-operation

Berlin, June 17.

All problems connected with co-operation between the German and Italian Navies will be discussed here on June 20 between Grand-Admiral Erich Raeder, Commander-in-Chief of the German Navy, and Signor Cavagnari, Chief of the Italian Ministry of Marine.

It is understood that they will discuss not only technical problems, but also plans for close co-operation between the two Navies in case of emergency.—Reuter.

STORAGE OF HOUSEHOLD EFFECTS
at low rates
SHANGHAI VACUUM CLEANING & STORAGE CO. LTD.
ARTS & CRAFTS
(Managers)
887-9 BUBBLING WELL ROAD

Post Office Notices

The following times apply to the Head Post Office, Szechuen Road Bridge. Earlier posting at Sub-Offices is needed.

MONDAY, June 19.	Per		Reg.	Ord.
Wenchow	F. Consolini		12.30	13.00
Foochow via Yungkia	F. Consolini		12.30	13.00
Aust. N.Z. S.S. (Y) India Suez Europe via Suez	Athos II	A	14.00	16.00
Hongkong and Canton	Athos II		15.30	16.00
U.S.S.R. Europe via Siberia	Kaiping	X	15.00	16.30
Chinwangtao	Kaiping	X	16.00	16 30
Kiangpei Offices east of Jukao	Tejo		16.30	17.00
Wenchow	C. Paolini		19.30	20.00
Foochow via Yungkia	C. Paolini		19.30	20.00
Swatow and Hongkong	Tsinan		19.30	20.00
Kwangtung	Tsinan		19.30	20.00
TUESDAY, June 20.				
Japan Korea via Nagasaki	Nagasaki M.		*20.00	7.15
H'kong Canton Aust. N.Z. S.S.Ceylon India Suez Europe via Suez	Ranpura	B	*20.00	7.15
Wenchow	Elbhof		8.30	9.00
Foochow via Yungkia	Elbhof		8.30	9.00
Chefoo Tientsin	Hunan		9.30	10.00
Tsingtao Wei. C'foo T'tsin	Kwaisang		10.00	10.30
Nantung	Nantung M.		14.30	15.00

* The night before.
A Parcel mail for F.I.C., Straits, Ceylon, Egypt, E-Soudan, France and other countries, closes at 12.00 on 19th.
B Parcel mail for S.S., Gt. Britain and other countries, closes at 16.00 on 19th.
X Provisional time—subject to alterations.
Y Superscribed correspondence.

Air Mails

Imperial Airways Service per ss. Athos II, on June 19, at 3 p.m. for registered and at 4 p.m. for ordinary, due Marseilles June 28, London June 29.

Pan American Airways Service per ss. Tatuta Maru, on June 24, at 3 p.m. for registered and at 4 p.m. for ordinary due San Francisco July 5.

Air France per ss. Ranpura, June 19, 8 p.m. for registered and June 20, 7.15 a.m. for ordinary, due Marseilles June 30, London July 1.

Neth. (K.L.M.) Air Mail Service (Bandoeng-Amsterdam) per steamer to Hongkong.

Royal Netherlands Indies' Airways K.N.I.L.M. (Saigon-Batavia-Sydney) per steamer to Hongkong.

Shanghai-Japan Air Mail Service: daily at 8 p.m.

Domestic Air Mail

Nanking per Shanghai-Nanking Air Line at 12.00, at Yuhang Road Sub-Office at 11.30 a.m.

Hwaining, Kiukiang and Hankow per Shanghai-Hankow Air Line daily at 10.30 p.m.

Ningsia, Shensi, Szechwan, Yunnan, Kweichow, Hupeh (Shasi and west) and west to Hongkong for the Hongkong-Chungking plane.

Light Train Mail

Via N.S.R. 9.30 a.m. and 10.30 p.m.

Kiangpei Offices west and north of Jukao 9.30 a.m. and 10.30 p.m.

Hangchow 11.30 a.m. and 10.30 p.m.

North Pinghan and Lunghai (east of Chenghsien) 9.30 a.m. and 10.30 p.m.

Wuhu, Hwaining, Kiukiang and Hankow 9.30 a.m. and 10.30 p.m.

Ocean Mails for Europe and America.

Next steamer mails will be closed as follows :—

Athos II, via Suez, June 19, due London July 20.
Ranpura, via Suez, June 20, due London July 22.

Weather, Time and Tide

Monday, June 19, 1939 (3rd day of 5th moon)	SICCAWEI June 17 16.00	21.00	June 18 4.00	9.00
Barometer inches	29.72	29.76	29·76	29.78
at 32 F. (variation for 24 hrs.)	+0.05	+0.06	+0.07	+0.03
at 32 F. (,, ,, 12 hrs.)	+0.03	+0.01	+0.04	+0.02
Wind (direction)	NE/E	NE/E	ENE	E
,, (miles per hour)	11.2	5.6	4.3	18.7
Temperature (Fahr.)	80.1°	71.2°	70.3°	76.1°
Humidity %	81	93	99	82
Nebulosity (0 to 10)	5	0	3	7
Rainfall inches	—	—	—	—

Siccawei Abridged Report June 17	Mean 1939	24 hrs. variation	66 years average
Barometer (mean 4 obs.)	29.73	+0.03	29.69
Temp. Min. 63.°0 Max. 82.°8	72.°9	+4.°6	73.°2
Total rainfall January to 1 midnight before last (inches)	14.59	0.00	18.51

Time and Tide	19/6	20/6	21/6	22/6	23/6
Sun rises at Shanghai	4.49	4.49	4.50	4.50	4.50
Sun sets at Shanghai	19.00	19.01	19.01	19.01	19.01
Moon rises at Shanghai	6.30	7.37	8.44	9.50	10.54
Moon sets at Shanghai	20.27	21.16	22.00	22.41	23.21
Flood makes Shai, 6 to 18	11.20	12.12	13.10	14.13	15.20
Ebb. makes Shai, 6 to 18	16.28	17.00	17.37	6.10	7.05
H.W. W'sung Bar 6 to 18	12.45	13.41	14.18	15.32	16.35
Ht. above LLW. (feet)	11.80	11.80	11.66	11.40	10.70

Vessels Discharging

TAI YIN. The m.s. Tai Yin, from New York via ports is now discharging her cargo at the Shanghai and Hongkew Wharf Co.'s Hongkew Wharf. Consignees are requested to send in their Bills of Lading for countersignature and take immediate delivery of their cargo. All risk of fire at the wharf and godowns is to be borne by Consignees. Any claims against this vessel must be sent in within fifteen (15) days after vessel's arrival, otherwise they will not be recognized. Examination of broken and ship-damaged cargo will be held at the Shanghai and Hongkew Wharf Co.'s Hongkew Wharf on June 24, at 9 a.m., when Messrs. Paulsen & Bayes-Davy will be in attendance. Dodwell & Co., Ltd., Agents, 17 Canton Road. Tel. 11369. 19-6

Going Home?

Remember to advise us of your home address to substitute the *North-China Herald* for the *North-China Daily News*. Including postage $9 per quarter to any address in Europe or America. Telephone 11055 (Circulation).

SAFETY FIRST!
Insure your car with
GENERAL
ACCIDENT FIRE & LIFE ASSURANCE CORP., LTD.
(Incorporated in Great Britain)
K. S. MACKENZIE
Resident Representative
18 The Bund Tel. 17455
13284

Pictures Pay!

The average reader will readily admit that he is far more interested in pictures than in print. Let the North-China Daily News make your blocks if you desire good reproductions.

NORTH-CHINA DAILY NEWS
PRINTING DEPARTMENT
17 The Bund, Shanghai, China.
Telephone 11055, Extension 5

Vessels Arriving To-day

The following particulars in connection with vessels due to arrive to-day are based upon information available yesterday evening.

From TRIESTE: Volpi, due 6 a.m., Shanghai & Hongkew Pootung Wharf. Passengers expected at Customs Jetty 9 a.m.

From KOBE: Athos 11, due 6 a.m., Shanghai & Hongkew Wharf. Passengers expected at Customs Jetty 7 a.m.

From NAGASAKI: Nagasaki Maru, with mail, due 2-3 p.m., Wayside Wharf.

From KEELUNG: Tyosa Maru, with mail, due noon, O.S.K. Wharf.

From DAIREN: Dairen Maru, with mail, due 3 p.m., Whangpoo Wharf.

From TIENTSIN: Hunan, due a.m., French Bund.

Due at Future Dates

All vessels are listed under their terminal port. The first date is that of the ship's departure from that port, and the second is the date she is due to arrive in Shanghai Where a ship's name is duplicated it indicates the port of call last visited.

EUROPE AND STRAITS

From GDYNIA		
Teucer	2/5	29/6
Perseus	30/5	21/7
Menelaus	30/5	21/7
Eurylochus	17/6	7/8
From COPENHAGEN		
Panama	1/5	13/7
India	3/6	28/7
From OSLO		
Triton	13/4	21/6
Peiping	27/4	21/6
Tarn	20/5	16/7
Ningpo	27/5	17/7
Tricolor	17/6	11/8
From HAMBURG		
Oder	13/5	26/6
Odenwald	22/4	30/6
India	15/6	28/7
Oldenburg	17/6	3/8
From BREMEN		
Leverkusen	2/5	24/6
Usaramo	25/4	25/6
Rheinland	16/5	4/7
Burgenland	30/5	24/7
Oldenburg	13/6	3/8
From ROTTERDAM		
Fulda	19/5	10/7
Menelaus	7/6	21/7
From ANTWERP		
Glenearn	29/4	25/6
Mosel	1/6	7/7
Marburg	3/6	9/7
Glenogle	13/5	9/7
Grootekerk	22/5	15/7
Denbighshire	27/5	22/7
India	10/6	28/7
Glenbeg	10/6	8/8
Gaasterkerk	19/6	12/8
From GLASGOW		
Patroclus	6/5	22/6
Memnon	20/5	6/7
Antenor	3/6	20/7
Ajax	17/6	3/8
From LIVERPOOL		
Calchas	6/5	21/6
Eumaeus	20/5	5/7
Memnon	27/5	6/7
Mentor	17/6	30/7
From LONDON		
Kasima M.	12/5	20/6
Chitral	19/5	25/6
Hakone M.	26/5	3/7
Corfu	2/6	9/7
Burdwan	27/5	10/7
Cyclops	3/6	17/7
Fushimi M.	9/6	18/7
Denbighshire	10/6	22/7
Canton	16/6	23/7

From MARSEILLES		
Chenonceaux	26/5	27/6
F. Roussel	9/6	7/7
Fushimi M.	16/6	18/7
Antenor	16/6	20/7
From GENOA		
C. B'camano	31/5	27/6
Burgenland	16/6	24/7
From TRIESTE		
C. Rosso	14/6	9/7
Cortellazzo	25/5	12/7
From PORT SAID		
Mosel	12/6	7/7
Marburg	11/6	9/7
C. Rosso	17/6	9/7
Fulda	5/6	10/7
Panama	30/5	13/7
Grootekerk	13/6	15/7
Tarn	14/6	16/7
Ningpo	15/6	17/7
From SUEZ		
Rheinland	6/6	4/7
Glenogle	8/6	9/7
From DJIBOUTI		
F. Roussel	17/6	7/7
From ADEN		
Corfu	18/6	9/7
Burdwan	12/6	10/7
From COLOMBO		
Hakone M.	19/6	3/7
From CALCUTTA		
Santhia	1/6	26/6
Talma	15/6	10/7
From SINGAPORE		
Glenearn	15/6	25/6
Chitral	16/6	25/6
Oder	16/6	26/6
Santhia	15/6	26/6
C. B'camano	19/6	27/6
Boissevain	17/6	7/7
From SOERABAIA		
Tjisadane	9/6	24/6
From BATAVIA		
Usaramo	15/6	25/6
From MANILA		
Tai Shan	16/6	20/6
Leverkusen	17/6	24/6
Tjisadane	17/6	24/6
Greystok C.	19/6	26/6
Odenwald	10/6	30/6
Eskbank	15/6	4/7
From HONGKONG		
See "China Ports" below.		

AMERICA AND JAPAN

From NEW YORK		
Grete Maersk	10/5	25/6
Greystok C.	12/5	26/6
Slesvig	28/5	28/6
Eskbank	6/5	4/7
Silverwalnut	23/5	9/7
H. Maersk	25/5	10/7
Tai Ping	31/5	13/7
Glaucus	26/5	23/7
Siam. Prince	9/6	25/7
M. Maersk	10/6	26/7
Tweedbank	6/6	27/7
Robinhood	9/6	30/7
From SAVANNAH		
Glaucus	5/6	23/7
Siam. Prince	12/6	25/7
M. Maersk	15/6	26/7
From LOS ANGELES		
Tatuta M.	29/5	24/6
Grete Maersk	31/5	24/6

From LOS ANGELES		
H. Maersk	15/6	10/7
Tai Ping	17/6	13/7
From SAN FRANCISCO		
Silverwalnut	11/6	9/7
From VANCOUVER		
Emp. Japan	10/6	27/6
Ixion	4/6	29/6
From HONOLULU		
Emp. Japan	15/6	27/6
From HONGKONG		
See "China Ports" below.		
From YOKOHAMA		
Tatuta M.	16/6	24/6
Sarpedon	16/6	24/6
Katori M.	18/6	26/6
From NAGASAKI		
Shanghai M.	20/6	21/6

AFRICA AND AUSTRALIA

From CAPETOWN		
Boissevain	17/5	24/6
From MELBOURNE		
Nellore	3/6	10/7
From BRISBANE		
Nellore	16/6	10/7

CHINA PORTS

From DAIREN		
Tjisaroea	16/6	20/6
Hoten M.	20/6	22/6
From TIENTSIN		
Taksang	15/6	20/6
Taiseunhong	16/6	20/6
Newchwang	17/6	20/6
Shuntien	17/6	21/6
Yatshing	21/6	25/6
From HONGKONG		
Hangsang	14/6	20/6
Kasima M.	13/6	20/6

From HONGKONG		
Tai Shan	18/6	20/6
Kingyuan	16/6	20/6
Calchas	12/6	21/6
Peiping	14/6	21/6
Triton	11/6	21/6
Kiungchow	18/6	22/6
Patroclus	18/6	22/6
Yusang	18/6	22/6
Wosang	21/6	25/6
Szechuen	23/6	26/6
Teucer	17/6	29/6

Vessels Leaving

NORTH CHINA COAST

KWAISANG June 20. TSINGTAO, WEIHAIWEI, CHEFOO and TIENTSIN.—Sails from Roosevelt Terminal Wharf on Tuesday, June 20, at 12.30 p.m. For freight and passage apply Jardine, Matheson & Co., Ltd. Tel. 15290. 20-6

Vessels Leaving

NORTH CHINA COAST

HUNAN June 20. CHEFOO and TIENTSIN.—From French Bund on Tuesday, June 20, at noon. For freight and passage apply to Butterfield & Swire, Tel. 82020 (French Bund). 20-6

SHUNTIEN June 24. TSINGTAO, WEIHAIWEI, CHEFOO and TIENTSIN. — From French Bund on Saturday, June 24, at 10 a.m. Calls at Tsingtao for passengers only. For freight and passage apply to Butterfield & Swire, Tel. 82020. 24-6

YUSANG June 24. WEIHAIWEI, CHEFOO and TIENTSIN.—Sails from Roosevelt Terminal Wharf on Saturday, June 24, at 7.30 a.m. "A" and "B" Saloon Accommodation. For freight and passage apply Jardine, Matheson & Co., Ltd. Tel. 15290. 23-6

SOUTH CHINA COAST

TSINAN June 20. SWATOW and HONGKONG.—From French Bund on Tuesday, June 20, at 6 a.m. For freight and passage apply to Butterfield & Swire, Tel. 82020 (French Bund). 19-6

TAISEUNHONG June 21. SWATOW and HONGKONG.—Sails from Roosevelt Terminal Wharf on Wednesday, June 21. For freight apply Jardine, Matheson & Co., Ltd. Tel. 15290. 21-6

TAKSANG June 21. SWATOW, HONGKONG and HAIPHONG.—Sails from Roosevelt Terminal Wharf on Wednesday, June 21, at 1.30 p.m. "A" and "B" Saloon Accommodation. For freight and passage apply Jardine, Matheson & Co., Ltd. Tel. 15290. 21-6

TJISAROEA June 21. AMOY, HONGKONG and JAVA PORTS.—The J.C.J.L. steamer Tjisaroea sails from Shanghai on Wednesday, June 21, taking cargo to Hongkong and Java ports. Excellent passenger accommodation. Through tickets issued to European and Australian Ports. For particulars apply to the Java-China-Japan Lijn Agentschap Shanghai N.V., Brunner Mond Building, 133 Szechuen Road. Tel. Nos. 16247 (4 Lines). 20-6

NEWCHWANG June 23. SWATOW.—From French Bund on Friday, June 23, at 6 a.m. For freight and passage apply to Butterfield & Swire, Tel. 82020 (French Bund). 22-6

KINGYUAN June 24. AMOY, HONGKONG, KWONGCHOWWAN, PAKHOI and HAIPHONG.—From French Bund on Saturday, June 24, at 6 a.m. For freight and passage apply to Butterfield & Swire, Tel. 82020 (French Bund). 23-6

STRAITS AND EUROPE

SIKIANG June 19. ORAN, CASABLANCA, HAVRE, ANTWERP, DUNKIRK via ADEN and PORT SAID.—For particulars apply to Messageries Maritimes, 9 Quai de France. Tel. 82034. 19-6

ATHOS II June 20. MARSEILLES via HONGKONG, SAIGON, SINGAPORE, COLOMBO, DJIBOUTI, SUEZ and PORT-SAID.—For particulars, apply to Messageries Maritimes, 9 French Bund. Tel. 82034. 20-6

COBURG June 20. MARSEILLES, ROTTERDAM, HAMBURG and BREMEN via SAIGON, KOHSICHANG, SINGAPORE and PORT SAID.—For freight and passage apply to Melchers & Co., general agents, 210-214 Kiukiang Road. Tel. 15566. 20-6

RANPURA June 20. MARSEILLES, GIBRALTAR and LONDON via HONGKONG SINGAPORE, PENANG, COLOMBO, BOMBAY, ADEN, SUEZ, PORT SAID and MALTA.—Last tender leaves Customs Jetty 9 a.m. Tuesday, June 20, 1939. Hand packages only accepted by the Tender. Heavy Baggage received into Lighter at Customs Jetty between 2 and 3 p.m. on Monday, June 19. Customs Permit required for any nailed cases. For Freight and Passage Apply to:—Mackinnon, Mackenzie & Co., Agents, 27 The Bund. Tel. No. 11428. 20-6

SAUERLAND June 23. GENOA, ROTTERDAM and HAMBURG via PORTS.—(Captain W. Teegen), on or about June 23, 1939. For freight and passage please apply to Hamburg-Amerika-Linie, Filiale Shanghai, 20 Canton Road. Tel. 18709. 23-6

SARPEDON June 24. MARSEILLES, LONDON, ROTTERDAM and GLASGOW.—For Freight and Passage, apply to Butterfield & Swire, 21 French Bund. Tel. 82020. 24-6

NANKING June 25. ALGIERS, ORAN, CASABLANCA, ANTWERP, ROTTERDAM, HAMBURG, COPENHAGEN, OSLO and GOTHENBURG.—The Swedish East Asiatic Co., Ltd.'s m.s. Nanking will leave Shanghai on or about June 25, for the above mentioned ports. Through Bills of Lading to all Scandinavian and Baltic ports. Cargo for U.K. ports accepted on Optional Bills of Lading. For freight and passage please apply to The Ekman Foreign Agencies Ltd., Hamilton House, Foochow Road Entrance. Tel. 11350. 25-6

BEHAR June 27. MARSEILLES, CASABLANCA, HAVRE, LONDON, HULL, HAMBURG, ROTTERDAM and ANTWERP via HONGKONG, SINGAPORE, PENANG, COLOMBO, BOMBAY, ADEN, PORT-SUDAN, SUEZ and PORT SAID.—For freight and Passage, Apply to Mackinnon, Mackenzie Agents, 27 The Bund. Tel. 11428. 27-6

CONTE B'CAMANO June 29. NAPLES and GENOA via HONGKONG, MANILA, SINGAPORE, COLOMBO, BOMBAY, PORT SAID.—Lloyd Triestino, 26 The Bund. Tel. 16885, Telegr. Lloydiano. 29-6

TAMERLANE June 29. MARSEILLES, CASABLANCA, ANTWERP, ROTTERDAM, HAMBURG and OSLO via HONGKONG, SINGAPORE and PORT SAID.—Motorship Tamerlane of the Wilhelmsen Lines will be despatched from Shanghai on or about June 29, for the above-mentioned ports. Through Bills of Lading issued for all Scandinavian and Baltic ports. For freight or passage please apply to:—Dodwell and Company, Ltd., 17 Canton Road. Tel. 11366. 29-6

SOUTH AND EAST AFRICA

BOISSEVAIN June 26. MAURITIUS, REUNION, TAMATAVE, LOURENCO MARQUES, DURBAN, CAPETOWN, MOSSEL BAY, PORT ELIZABETH, EAST LONDON, ZANZIBAR and MOMBASA via HONGKONG, MANILA, SAIGON, BANGKOK (Kok-Si-Chang) SINGAPORE and BATAVIA.—The K.P.M. Line ms. Boissevain sails from Holt's Wharf, Pootung on Monday, June 26. Cargo accepted for all ports in South, East and West Africa, also East Coast of South America. For passage and freight apply to the Java-China-Japan Lijn Agentschap Shanghai N.V., Agents, K.P.M. Line, Brunner Mond Building, 133 Szechuen Road. Tel. Nos. 16247 (4 Lines). 26-6

TRADE CIRCULARS

The Circulation Department of the *North-China Daily News* offers unique facilities for addressing and mailing trade circulars, etc., to lists of prospective buyers in Shanghai and the Outports.

The full list totals 8,000 names and addresses in Shanghai and 1,000 in the Outports; it covers most of the foreign and Chinese English-reading population and is guaranteed to be accurate and up to date.

Sections of the list may be used to cover :

1 Selected streets or districts
2 Foreign or Chinese residents
3 Selected professions
4 Shanghai or Outport distribution.

Any number of circulars or pamphlets will be accepted for distribution, the cost depending on the postage rate and whether envelopes are supplied or not.

For further particulars and details communicate with the

Circulation Department,
NORTH-CHINA DAILY NEWS & HERALD, LTD.
17 The Bund, Shanghai.

JAMES MAGILL & CO., LTD.
EXPERT PACKERS
CUSTOMS BROKERS
FORWARDING AGENTS
120 Kiangse Road Telephone 11284

Yesterday's Arrivals

Name	From	Consignees
Soli	Hongkong	A.P.C.
Shinfu	Wenchow	G.L. Shaw
Keian M.	Japan	N.Y.K.
Shinyu	Wenchow	G.L. Shaw
Ranpura	Japan	Mackenzie
Pres. Taft	Hongkong	A.P.L.
Liwo	Chitung	Jardine
Kwaisang	Hongkong	Jardine
H.M.S. Gnat	Cruise	—
Kenryu M.	Miike	M.B.K.
Talien	Tsungming	Wan Woo
Wusueh	Hsinkong	B.&S.
Koga M.	Tientsin	D.K.K.
Com. Paolini	Wenchow	I.C.R.N.
Romolo	Liuho	V. Chieri
Tsinan	Hongkong	B.&S.
Luise	Hsinkong	Keh Lee
Karsten	Hsinkong	Chin Dah

Yesterday's Departures

Name	Flag	Despatcher
Tembien	Ital.	C.I.N.
Karsten	Ger.	Chin Dah
Haikong	Ger.	Keh Lee
Sandro Sandri	Ital.	Tai Ping
H.M.S. Ladybird	Br.	—
Hanwo	Br.	Jardine
Tai Yin	Nor.	Dodwell
Tungwo	Br.	Jardine
Romolo	Ital.	V. Chieri
Heini	Ger.	G.F.E.
H. Kiangnan	Ger.	S. Guenter
Afrika	Dan.	E. Asiatic
Talien	Jap.	Wan Woo
Tejo	Port.	I.C.R.N.
Hokwang	Br.	A.P.C.
Promise	Nor.	Yuen Fong
Ningkwang	Br.	A.P.C.
Ferncastle	Nor.	S.O.C.
Tsingtao M.	Jap.	D.K.K.
Sanko M.	Jap.	M.B.K.
Suiyang	Br.	B.&S.
Pelikan	Ger.	Reuter B.
Esang	Br.	Jardine
Sjobris	Nor.	Yuen Fong
Mosna	Nor.	Yuen Fong
Lilian Moller	Br.	Mollers'
Dalmore	Br.	Jardine
Lushan M.	Jap.	N.K.K.
Mohlenhof	Ger.	Carlowitz

TRAVEL AND SHIPPING

N.Y.K. LINE

Orient-San Francisco Line
via Honolulu

TATUTA MARU	July 1
TAIYO MARU	Aug. 7

Orient-Seattle Line
via Vancouver

From Kobe	
HEIAN MARU	June 27

Orient-New York Line
via Los Angeles and Panama

NAKO MARU	June 20

Japan-Australia Line
via Hongkong and Manila

From Hongkong	
ATUTA MARU	June 24

European Mail Line
London, Hamburg and Marseilles via Hongkong, Straits, Ceylon and Aden

YASUKUNI MARU ..	July 4
KASIMA MARU	July 25

Nagasaki Express Service

NAGASAKI MARU ..	June 20
SHANGHAI MARU ..	June 22
NAGASAKI MARU ..	June 25
SHANGHAI MARU ..	June 27
NAGASAKI MARU ..	June 30
SHANGHAI MARU ..	July 2
NAGASAKI MARU ..	July 5

Shanghai-Yokohama Service

KASIMA MARU	June 21
HAKONE MARU	July 4

31 The Bund **NIPPON YUSEN KAISYA** Telephone 12842

General Passenger Agents, Cunard-White Star Line

PASSAGE FARES
Shanghai to London

Class	Single	Return
A	£88	£154
B	£68	£119
C	£64	£112

Sailings to EUROPE and UNITED KINGDOM Ports

A	SARPEDON	June 24	M'lles, London, Rotterdam and Glasgow
C	DEUCALION	July 8	M'lles, Casablanca, London, R'dam, H'burg and Glasgow
	ANTILOCHUS	July 18	Havre, Liverpool and Bromborough.
A	PATROCLUS	July 22	M'lles, London, Rotterdam and Glasgow
C	MEMNON	Aug. 5	M'lles, Casablanca, London, R'dam, H'burg and Glasgow
A	ANTENOR	Aug. 19	M'lles, London, Rotterdam and Glasgow

A monthly service is also maintained from Hongkong and Japan to Pacific Coast

Agents: **BUTTERFIELD & SWIRE**, 21-23 French Bund, Tel. 82020

You can leave later
ARRIVE SOONER . . .
and
STAY LONGER . . .
by

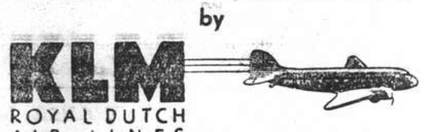

KLM
ROYAL DUTCH AIR LINES

For full particulars apply to:
Java-China-Japan Lijn Agentschap Shanghai N.V.
133 Szechuen Road Telephone 16247

THE SWEDISH EAST-ASIATIC COMPANY LIMITED

From EUROPE:	*Arrive*	*To EUROPE:*	*Loading*
ms. PEIPING	June 21	ms. NANKING	June 24
ms. NINGPO	July 17	ms. PEIPING	July 25

HOMEWARD BOUND VESSELS CALL AT
Algiers, Oran, Casablanca, Antwerp, Rotterdam, Hamburg, Copenhagen, Oslo and Gothenburg.

***Agents:* The Ekman Foreign Agencies, Ltd.**
HAMILTON HOUSE TELEPHONE 11330

BURNS PHILP LINE
mv. NEPTUNA

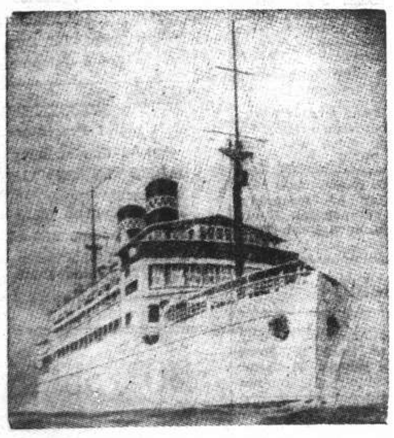

PASSENGER AND FREIGHT SERVICE TO

AUSTRALIA

Next Sailing from Hongkong
JUNE 24, 1939, AT MIDNIGHT
for Saigon, Madang, Salamaua, Rabaul, Sydney and Melbourne.

First Class Fare to Sydney: Single £47.10; Return £76

Passenger and Freight Agents:—
GIBB, LIVINGSTON & CO., LTD.
100 Jinkee Road, Shanghai. Telephone 16940

TRAVEL AND SHIPPING

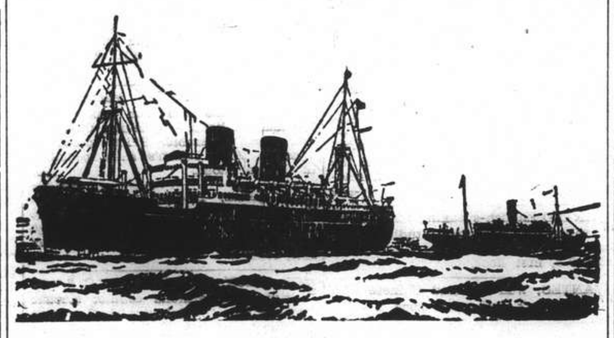

B. I. P&O E.&A.

(Incorporated in England—by Royal Charter)

Direct Fortnightly Mail Steamers (under contract with H.M. Government)

To BOMBAY, MARSEILLES and LONDON

Via HONGKONG, STRAITS and CEYLON

		From Shanghai	Tonnage
June	20	RANPURA	17,000
	27	‡*BEHAR	6,100
July	4	RAWALPINDI ..	17,000
	11	*SOUDAN	6,700
	18	CHITRAL	15,000

		From Shanghai	Tonnage
Aug.	1	CORFU	15,000
	8	*BURDWAN	6,100
	15	CANTON	16,000
	29	CARTHAGE	15,000

*Cargo only; calling at Casablanca, Havre, Hull, Hamburg, Rotterdam and Antwerp.
‡Calls at Port Sudan

BRITISH INDIA STEAM NAVIGATION CO.

TO CALCUTTA via PORTS

	Leave Shanghai for Japan	*Leave Hongkong*
SHIRALA	—	June 17
TILAWA	—	July 1

EASTERN & AUSTRALIAN S.S. CO., LTD.

Direct Fast Mail Service

SHANGHAI TO AUSTRALIA

• Via JAPAN, HONGKONG and RABAUL

Visit Australia and New Zealand for a healthy and cheap holiday. Your money is worth 25% more. Variations of climate to suit all, with surfing and shooting second to none.

Steamers	*Commanders*	*Lv. Shanghai via Japan*	*Leaves Hongkong*	*Arrives Sydney*
NANKIN	T. J. Mills	—	June 30	July 19
NELLORE	H. C. Stratford	July 11	Aug. 4	Aug. 23
TANDA	M. B. Skinner	Aug. 11	Sept. 2	Sept. 21

Taking Passengers and Cargo Direct from Shanghai or Transhipping via Hongkong

All vessels may call at any ports on or off the route. The route and all sailings are subject to change or deviation with or without notice

Mackinnon, Mackenzie & Co.

27 The Bund (Ewo Building) Telephone 11428

MESSAGERIES MARITIMES

Telephone 82034
9 Quai de France

THE FRENCH MAIL LINER

The m.v. ATHOS II

is due to arrive from KOBE at Shanghai and Hongkew Wharf Monday, June 19, in the morning.

She will leave for Marseilles on Tuesday, June 20, at 8 a.m.

Outgoing Passengers will embark on the tender "SCOT I" leaving the M.M. Jetty (Quai de France) Monday, June 19, at 5 p.m.

O.S.K.

Shanghai Sailings

For Keelung and Amoy
HUKUKEN MARU .... June 27

For Keelung and Takao
TYOSA MARU ..... June 21
TYOSA MARU ..... July 3

Hongkong Sailings

For South America via S. Africa
BUENOS AIRES MARU June 22
ARGENTINA MARU ... July 19

For South America via E. & S. Africa
AFRICA MARU ..... July 7
HAWAII MARU ..... Aug. 2

For Bombay
MELBOURNE MARU .. June 17
*MANSEI MARU ..... July 5

Keelung & Nagasaki Sailings

For Haiphong, Saigon and Bangkok
SAIGON MARU ..... June 17

For Manila, Cebu and Davao
TAKAO MARU ..... June 24

Kobe Sailings

For New York via Panama Canal
*TOSAN MARU ..... June 13

For European Ports via New York
*KINAI MARU ..... June 24

For Australia and New Zealand
TOKYO MARU ..... June 29

For West Africa
*SYUNKO MARU ..... July 12

*Cargo only

OSAKA SYOSEN KAISYA

20 Canton Road **(OSAKA SHOSEN KAISHA)** Telephone 15324

HAMBURG-AMERIKA LINIE

Far Eastern Mail / Passenger and Freight Service

Sailings from Shanghai to Europe:

mv. SAUERLAND	June 23, 1939.	Genoa, Rotterdam, Hamburg.	
mv. LEVERKUSEN	July 15, 1939.	Genoa, Rotterdam, Hamburg.	

Outward vessels latest movements:

			Due Shanghai
mv. LEVERKUSEN	Left Singapore	June 11	June 24
mv. RHEINLAND	Passed Suez	June 6	July 4
mv. BURGENLAND	Left Rotterdam	June 9	July 24

Through-tickets Far East/America/Europe issued
Subject to Alteration without notice. For Passage and Freight apply to

HAMBURG-AMERIKA LINIE
20 Canton Road Filiale Shanghai Tel. 18709

TRAVEL AND SHIPPING

LLOYD TRIESTINO

ss. CONTE BIANCAMANO
will leave Shanghai on June 29, at 6.30 a.m.
from SHANGHAI & HONGKEW WHARF for
NAPLES AND GENOA
via Hongkong, Manila, Singapore, Colombo, Bombay and Port-Said

Tenders conveying passengers on board will leave Customs Jetty on June 28 at 6 p.m.

Hand packages only will be accepted by tender.
Heavy luggage must be sent to Messrs. Marden & Co., Ltd., Race Course Market Godown, Corner of Myburgh and Burkill Roads, where it will be accepted during office hours, from June 27 to June 28 at noon the latest.
No nailed cases will be accepted unless escorted by a Customs Permit, obtainable through Messrs. Marden against payment of a small fee.

For Further Particulars Apply to:
LLOYD TRIESTINO
Telephone 16885 26 The Bund Telegr. LLOYDIANO

East Asiatic Co. Ld.

of Copenhagen

Outwards from European Continental Ports

	Due	*Sails*	*For*
ms. PANAMA	July 13	July 14	Japan Ports
ms. INDIA	July 28	July 29	Japan Ports

Homewards
Port Said, Rotterdam, Hamburg and Copenhagen

ms. AFRIKA .. .. loading July 12

The vessels have accommodation for a limited number of passengers

Fare from Shanghai to Rotterdam/Hamburg, £65

Agency of
THE EAST ASIATIC CO., LTD.
Telephone 15055 17 Canton Road

Glen and Shire Lines

Joint Services to and from the United Kingdom, Continent, etc.

INWARDS: Due at Shanghai

GLENEARN, June 25

Sails for Tsingtao and Japan Ports on June 26

HOMEWARDS: Due to sail from Shanghai

GLENGARRY July 1

Casablanca, London, Rotterdam, Hamburg and Antwerp, via Hongkong and Straits

Loading dates approximate and subject to alteration without notice

JARDINE MATHESON & CO., LTD. *Passenger and Loading Agents* Telephone 15290
BUTTERFIELD & SWIRE *Discharging Agents* Telephone 82020

MAERSK LINE

Homewards:
ms. **PETER MAERSK** Loading June 30/July 1
ms. **GERTRUDE MAERSK** Loading July 14/16
ms. **GRETE MAERSK** Loading July 31/Aug. 2

via Japan for LOS ANGELES and via Panama to NEW YORK and BOSTON direct. Also Philadelphia, Baltimore, Savannah, Norfolk and other Atlantic Coast Ports.

Outwards:

	arr. Shanghai
ms. GRETE MAERSK	June 25
ms. SLESVIG	June 28
ms. HULDA MAERSK	July 10

From New York, Norfolk, Savannah, Panama, and Los Angeles.

Excellent accommodation for a limited number of passengers.

MELCHERS & CO., Agents Maersk Line
210-214 Kiukiang Road Telephone 15566

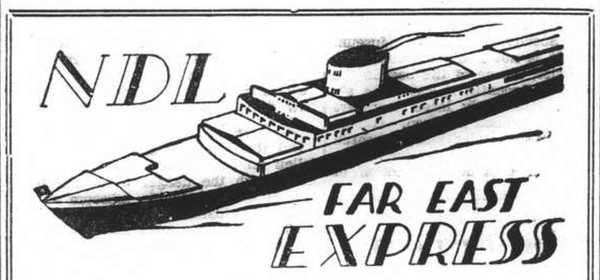

Homewards:

ms. **COBURG** for Marseilles, Rotterdam, Hamburg, Bremen .. .. June 20
ms. **MARBURG** for Port Sudan, Malta, Marseilles, Casablanca, Rotterdam, Hamburg, Bremen .. .. July 20
ss. **GNEISENAU** for Genoa, Barcelona, Southampton, Rotterdam, Bremen, Hamburg .. July 25
ms. **REGENSBURG** for Port Sudan, Malta, Marseilles, Casablanca, Rotterdam, Hamburg, Bremen .. .. Aug. 21

Outwards:

ss. ODER	Left Singapore	June 16	Due S'hai June 26
ss. MOSEL	Left Port Said	June 12	„ „ July 7
ms. MARBURG ...	Left Port Said	June 11	„ „ July 9
ms. FULDA	Left Port Said	June 5	„ „ July 10

For Passage and Freight apply to
MELCHERS & CO.
General Agents:
NORDDEUTSCHER LLOYD, BREMEN
210 Kiukiang Road Telephone 15566

TRAVEL AND SHIPPING

EUROPE via CANADA

by Big White Empresses

	Leave S'hai	*Arrive Vanc.*	*Connecting ship.*	*Atlantic Port*	*Arrive U.K.*
Empress of Russia	June 25	July 10	Duchess of York	July 14	July 20
Empress of Japan	July 9	July 25	Empress of Britain	July 29	Aug. 3
Empress of Asia	July 23	Aug. 7	Empress of Pritain	Aug. 12	Aug. 17
Empress of Canada	Aug. 6	Aug. 23	Duchess of York	Sept. 1	Sept. 7

Enroute visit these 2 Great Exhibitions
The New York World's Fair and
San Francisco's Golden Gate International Exposition
SPECIAL REDUCED ROUND-TRIP FARES.

	Leave Shanghai	*Arrive Hongkong*	*Arrive Manila*
Empress of Japan	June 28	June 30	July 2
Empress of Asia	July 11	July 13	July 15

Canadian Pacific

WORLD'S GREATEST TRAVEL SYSTEM
The Bund and Peking Road Telephone 19490

PRESIDENT LINER Sailings

TRANS-PACIFIC: Fortnightly service via Honolulu to San Francisco and Los Angeles.

Leave Shanghai		*Leave Shanghai*	
PRES. CLEVELAND	July 3	PRES. TAFT	Aug. 15
PRES. PIERCE	July 17	PRES. CLEVELAND	Aug. 29
PRES. COOLIDGE	Aug. 1	PRES. COOLIDGE	Sept. 26

HONGKONG AND MANILA:

Leave Shanghai		*Leave Shanghai*	
PRES. COOLIDGE	July 19	PRES. CLEVELAND	Aug. 17
PRES. TAFT	Aug. 3	PRES. PIERCE	Aug. 31

ROUND-THE-WORLD: Fortnightly service from Japan and Hongkong via Manila, Straits, Ceylon, India, Egypt, France to New York and Boston

For passage and freight accommodations, apply

★ ★ AMERICAN ★ ★
PRESIDENT LINES
51 CANTON ROAD TELEPHONE 15309

Holland-East Asia Line

Far Eastern Freight Service

Next sailing Homeward from Shanghai to Port Said, Post Sudan, Genoa, Antwerp, Rotterdam, Amsterdam, Hamburg.

ss. **ZUIDERKERK** on or about . . . **July 7**
ss. **GROOTEKERK** on or about . . . **Aug. 7**

Minimum Passage Fares:

Shanghai to Genoa **£61**
Shanghai to Rotterdam/London **£65**

Through Bs/L issued to all Mediterranean and all North Continental Ports. Optional Bs/L issued to United Kingdom and Continental Ports.
Excellent accommodation for a limited number of saloon passengers.

For full particulars apply to:—
JAVA-CHINA-JAPAN LIJN AGENTSCHAP SHANGHAI N.V.
133 Szechuen Road. Tel. 16247

WILHELMSEN LINES

Outwards

From Scandinavian and Continental ports

ms. Triton	left	Hamburg	Apr. 30, due Shanghai June 21
ms. Tarn	left	Hamburg	June 1, due Shanghai July 16
ms. Tricolor	leaves	Hamburg	June 29 due Shanghai Aug. 11

Homewards

For Casablanca, Antwerp, Rotterdam, Hamburg and Oslo via Hongkong Singapore and Port Said

ms. Tamerlane	loads Shanghai	June 29
ms. Triton	loads Shanghai	July 24
ms. Tarn	loads Shanghai	Aug. 18

For Freight or Passage apply to
DODWELL & CO., LTD.
GENERAL AGENTS
17 Canton Road Telephone 11366

D. K. K.

SHANGHAI-TSINGTAO-DAIREN LINE

	Arrival.	*Departure.*
ss. DAIREN MARU	June 19	June 21 at 9 a.m.
ss. HOTEN MARU	June 22	June 24 at 9 a.m.
ss. TSINGTAO MARU	June 25	June 27 at 9 a.m.
ss. DAIREN MARU	June 27	June 29 at 9 a.m.
ss. HOTEN MARU	June 30	July 2 at 9 a.m.
ss. TSINGTAO MARU	July 3	July 5 at 9 a.m.

SHANGHAI-TSINGTAO-TIENTSIN-DAIREN LINE
(Freight only)

ss. KOGA MARU ..... June 20
ss. HAKKA MARU ..... July 2

For Passage and Freight apply to
DAIREN KISEN KAISHA
110 Szechuen Road Telephone 19646

Berlin Keeping Eye On Moscow

Rapprochement with Soviet Urged to Counter Alliance Of Britain and Soviet

Berlin, June 17.

Contradictory views on the international situation, with some quarters advocating a German-Soviet rapprochement and others urging reinforcement of the Anti-Comintern Pact, prevailed in German political circles today. The Tientsin blockade and resultant Anglo-Japanese tension was indirectly the cause of many suggestions for betterment of German-Soviet relations.

Observers pointed out that should tension in the North China port continue, Britain would be more ready to extend her impending pact with Russia to the Far East. It was to forestall such a close alliance between London and Moscow that rapprochement between Nazi Germany and Communist Russia was now being advocated here, these observers asserted.

Mission to Visit Moscow

They also declared that German political quarters believed there were still many difficulties in the way of Anglo-Soviet parleys. And they thought to capitalize on these obstacles, which impede an agreement.

The German Ambassador to Moscow, Count Friedrich Werner von der Schulenberg, is now in Berlin and is reporting on the Soviet situation in the light of his recent meeting with Foreign Commissar Viacheslav Molotoff.

Furthermore, a committee of German industrialists is being organized and will visit Moscow to discuss means of increasing trade between the U.S.S.R. and the Reich.

German political quarters emphasized that the proposed Moscow negotiations might "well overstep the limits of trade parleys." The commercial weekly, "Wirtschatsring," voiced the view that Britain was trying to place Poland under Soviet control and virtually create direct German-Soviet contact. And it emphasized that such neighbourliness might well involve repercussions contrary to British expectations. Moscow would readily contemplate rapprochement with the Reich, it concluded.

Contradictory View

At the same time, that all these indications were given of German desires to bridge the gap between the Reich and Russia, other indications of a totally contradictory nature were also remarked. Thus, German newspapers accused Britain of envisaging guarantees of Soviet Far Eastern borders, and asserted that in such a case, Germany and Italy would immediately strengthen the Anti-Comintern Pact.

German political circles admitted the apparent contradiction between these two wide-apart attitudes, but were seemingly not worried by it.

Foreign observers sought an explanation by stating that Berlin was reluctant to strengthen the Anti-Comintern Pact forthwith through fear of cementing Anglo-American solidarity.

Berlin did not wish to slam the door on any eventual understanding with the Soviets, either. But, at the same time, it wished to maintain good relations with its pact co-signatories.

These observers pointed out that M. Toshio Shiratori, Japanese Ambassador to Italy, arrived on a visit here today and conferred with General Hiroshi Oshima, Nippon envoy to the Reich, on possible strengthening of the Anti-Comintern Pact.—Havas.

Military Training for Peiping Youth

Able-Bodied Youngsters to Form Defence Corps

Peiping, June 18.

The Hsin Min Hui in Peiping has issued circular orders to branch offices throughout North China urging them to make investigations into the number of able-bodied youths between 18 and 20 years of age, the number of unemployed, the strength of the police force and the condition of peace and order in their districts.

The purpose of such investigations, it is reported, is to make preparations for the training and organisation of able-bodied youths into a defence corps.

In order to impress on the people the Hsin Min principles and the activities of the Hsin Min Hui, hoardings will be erected at various important points in the city to make public the activities of the Club.—Reuter.

90 People Afflicted With Rabies

Mad Dog Bites Cattle In Small Hungarian Town

Budapest, June 17.

Ninety residents of the small town of Karcag were afflicted with rabies today after being bitten by cattle which had previously been attacked by a mad dog.

The dog, in its rampage through the little town, had bitten a cowherd and his son. Rabid cattle accounted for the rest. No less than 22 victims, including several children, were admitted for treatment to the local Pasteur Institute alone.—Havas.

New Netherlands Chief Of Council

Brussels, June 18.

It has been announced here that King Leopold of the Belgians has appointed Professor Frederic as head of his council. Professor Frederic holds the post of governor of East Flanders.—Trans-Ocean.

German Census

Berlin, June 18.

The provisional results of the German census, held on May 17, reveal that the population of greater Germany, including former Austria, is now about 79,600,000. The total, including Memel and the Protectorate of Bohemia and Moravia, is 86,600,000.

The figure for greater Germany shows an increase of 320,000 in the past six years, principally due to the excess of births over deaths.—Reuter.

Importance of Museums

800 Institutions in Britain Greatly Appreciated; R.A.S. Appeal for Financial Support

By A. de C. Sowerby

In a community mainly devoted to commercial and industrial enterprises one sometimes hears the question asked, "What use is a Museum?" This is, perhaps, a very natural question from people whose lives are taken up with worrying business and financial affairs, and who have little time for many of the amenities of life which others engaged in different occupations are able to enjoy.

When they are through with their gruelling day's work in an office in the æsthetically uncongenial atmosphere of a city's business section, they experience the need of relaxation in pleasant rural surroundings, or in places where there is life and gaiety, rather than in the sombre atmosphere of institutions devoted to relics of the past in the form of stuffed and mounted animals and birds, archæological relics of long dead civilization, ethnological collections of objects once used by savages in out-of-the-way parts of the world or even pictures and sculptures done by artists, living or dead.

It is understandable that the imagination of the average tired business man can not be titilated by such things. A good detective story serves him better, hence the flood of such literature that pours from the world's printing presses these days.

Nevertheless, the huge crowds that may be encountered any day of the week, but specially on Sundays and holidays, at the Natural History Museum in South Kensington, the British Museum, the Victoria and Albert Art Museum, the National Gallery and other such places in London, or in any of the big Museums in New York, Washington, Chicago and Philadelphia in the United States, offer abundant evidence that there are a great many people who are deeply interested in such institutions and their contents. Another proof of the popularity of museums with the general public is shown in the number of such institutions that exist in Great Britain, Europe and America, institutions, be it noted, that are to a very considerable extent supported by large donations from men who have made their fortunes in the world of commerce, industry and finance, and who appreciate the value of such institutions to the communities they serve.

Editorial Comment

In this connection may be cited a few cold facts which should convince the most sceptical of the enormous value of museums, art galleries and other cultural institutions. Quoting from a report in a home paper, an editorial comment that appeared in the "North-China Daily News" some time ago stated:

"Great Britain has nearly 800 museums, and 20 new ones are opened yearly in various parts of the country. Pride of place must of course be accorded to the seventeen national museums which are maintained by the State, most of which are in the London area. Of these it has been said that in no capital city of the world are there gathered together treasurers of art and science so varied and so rich as those in the national galleries and museums of London. Proposals for large scale improvements to the national museums and libraries have recently been made, most of which have been accepted in principle by the Treasury....The proposed improvements will involve a total expenditure of about £1,000,000 during the next ten years."

It may be suggested that there are no harder-headed business men in the world than those running the British Treasury, men who are in no wise likely to sanction the expenditure of the nation's fund on objects of little or no value and importance to the general public. And it may well be asked, if improvements to the country's national museums and art galleries are to cost the British Treasury the sum of £100,000 yearly for the next ten years, what must be the cost of the up-keep of such institutions, to say nothing of the original cost to the nation of the buildings and their contents?

Looked at from another angle, the value of such institutions may be gauged by the number of people who visit them. Exact figures are not available, but, if the number of visitors to the 800 museums and galleries that now exist in England is placed at 100 a day each, a very conservative estimate, the total number of visitors daily would be 800,000, or 292,000,000 annually. If we assume that the majority of these visit the museums and galleries in question, say, five or six times a year, the number of people who visit such places in England each year would be in the neighbourhood of 50,000,000; and, as the old saying goes, "fifty million Englishmen cannot be wrong."

Value of Museums

But the value of Museums is not to be judged alone by the numbers of people who visit them, although it may be argued that these all derive some benefit from their visits or they would not take the time and trouble to make them. Museums are literally storehouses of knowledge, knowledge in a tangible form accumulated by investigators and collectors in all parts of the world, knowledge that is essential to the progress of humanity. They are not mere show places, although the objects placed on display are of the utmost educational value.

In every big museum, and in a great many of the smaller ones, behind the scenes in galleries, closed to the public but accessible to research workers, are stored many times the number of specimens exhibited in the public galleries and halls. And it is on these cabinet collections of carefully labelled and classified specimens that all the vast amount of research work in the field of economic biology so important to man's welfare is based.

Few individual investigators or even universities and institutional laboratories can afford the space and expense of maintaining the collections of animals and plants that are an absolute necessity to such research, and it is to the Museums that investigators must go for these collections.

Purification of Water

Take the case of such public services as water works. It is to the Natural History Museums that those engaged in research upon the purification of water for public use must turn for their material in the way of animal and plant life that infests the pipes and reservoirs of public water works, causing pollution, stoppages in the pipes and other evils. In museums also is accumulated the information they require, for every good museum maintains an extensive and well-stocked library of works dealing with objects it contains.

The same is the case in the realm of medicine. A great many diseases are caused by or related in some way or other to various forms of animal or plant life, and it is in the natural history museum that the medical research worker finds the material and information he needs in discovering how to combat such diseases. Large collections of parasites and disease-carrying animals of all kinds from all parts of the world, identified, classified and catalogued, occur only in Museums.

It might be thought that a natural history museum could not be of much use to a country engaged in war; yet during the World War the Natural History Museum in South Kensington, London, was of the greatest service to Great Britain and her allies. Vast stores of food stuffs, clothing and equipment were being jeopardized or even destroyed by rats and insects, and it was to the staffs of such institutions that the War Office turned for help in overcoming these pests.

World War Research

The writer visited the Entomological Department of the Natural History Museum during the World War, and there behind the scenes found many members of the staff devoting the whole of their time to intensive research into the life-habits of such pests as moths and beetles that destroy clothing, cereals and other commodities, with the object of discovering effective methods of coping with them. The members of the staff of the Mammals Department were similarly engaged in a search for ways of destroynig such vermin as rats and mice.

In the Department of Ichthyology research on the possible value as food of certain fishes usually thrown away by fishermen was being conducted. In fact the members of the staff of such institutions in England were rendering their country as great, perhaps even greater, service through their research work in the museums than they could have done in the trenches in France.

The same applies to the natural history museums in America and throughout Europe, and, in recent years prior to the outbreak of the present hostilities in China, similar institutions had been founded in this country, where much valuable research work was being done. Unfortunately this important work has practically ceased as a result of the hostilities, and most of the Museums that had been founded have either been destroyed or abandoned, and the workers scattered.

Shanghai Institution

In the International Settlement of Shanghai today there is only one natural history museum, that belonging to the local branch of the Royal Asiatic Society, situated on Museum Road. It is not a big museum, but, for its size, is one of the best in the Far East. Recently it has been attracting increasingly large numbers of visitors, school children, college and university students and research workers, who find in its well displayed and classified collection of China's mammals, birds, reptiles, fishes, insects and other lower forms of animal life a valuable source of interest and information.

In this city of 3,000,000 inhabitants there is only this one institution of this nature. In the neighbouring French Concession there are two, the Heude Museum, belonging to the Aurora University, and the Science Institute of Shanghai, conducted by the Japanese. The Heude Museum was recently thrown open to the public free of charge for a fortnight in celebration of its 70th anniversary. During that period some 70,000 visitors passed through, which shows how popular such institutions are.

R. A. S. Fallen on Hard Times

But the Royal Asiatic Society has fallen on hard times, and has been faced with the danger of having to dispose of its valuable museum and equally valuable Library of over 11,000 works on China and the Far East. The Society has thus been forced to issue an appeal to the Shanghai public for financial assistance in order to preserve its museum and library as well as the building that houses them. Its appeal has met with a good response on the part of the Shanghai community, the sum of over $10,000 having already been donated. But much more is needed, and it is fervently to be hoped that still further substantial donations will be received so as to ensure the permanence in the International Settlement of the only institution of this kind it now possesses, an institution which is fulfilling a very necessary function in the life of the community.

The argument has been put forward by some of the larger firms and public utility companies that this institution is no concern of theirs and they would not be justified in donating any of their shareholders money to it. Such arguments are as dead as the proverbial dodo, for, as indicated above, it can easily be proved that there is hardly a single industrial, commercial, storage or shipping company that does not derive material benefits from the research work that is and can only be carried out in museums, which therefore should receive its support because of service rendered, and not in the light of charity.

New American Air Boat Tested

Giant Machine Makes Trial In Secret; Could Cross The Atlantic in 15 Hours

San Diego, Cal., June 17.

Day and night guards watch the secret 52-passenger flying boat developed by Consolidated Aircraft to cross the Atlantic in less than 15 hours and said to be capable of a 10,000 mile cruising range. Trial flights of the twin-motored "commercial" airboat revealed military possibilities of the giant craft so significant that government and company officials immediately clamped a rigid censorship on the craft's performance.

Sole comment relative to the ship's possibilities was made by William Wheatley, chief test pilot, only man to whom the half-million dollar plane has been entrusted for trials. The veteran test pilot merely remarked he was "well pleased" with the first test flights.

Since its construction began behind locked doors on Aug. 1, 1938, Consolidated has refused to divulge information regarding the plane, denying until its launching that such an airboat was being built.

A Long Range Bomber

Although officials described the plane as a "commercial experimental" ship and not of military design, U.S. military officials were given access to the plans, and Navy Department attaches evidenced great interest in its possibilities as a long-range bomber, asking that construction details be kept secret.

Several new principles of design are included in the radically constructed ship. Two of these, the 110-foot Davis "perfect curve" wing and the two, 2,000 horsepower Wright 18-cylinder engines, are closely guarded secrets. The "perfect" wing was invented by David R. Davis, former partner of Donald Douglas, plane manufacturer, from a formula evolved after 10 years of experimenting.

Speed increases of 20 per cent. are attributed by engineers to the use of the Davis wing, which is capable of lifting and carrying the 25-ton plane at an estimated 275 miles an hour for non-stop distances up to 10,000 miles.

Pulling the plane through the air are two, three-bladed propellers 16-foot in diameter and powered by the Wright twin row radial engines, largest ever installed in an airliner.

Accommodation For 52

Although not an amphibian, the huge airboat carries hydraulically operated retractable floats and tricycle landing gear which will enable it to be beached largely under its own power. Twin fins and rudders feature the tail assembly, constructed to maintain stability at high speeds, the builders said. A maximum of 52 passengers can be accommodated in the steep hulled craft, with sleeping compartments berthing 28. The ship is double-decked and carries a crew of five: pilot, co-pilot, flight engineer, radio operator and navigator. Fuel capacity of the model 31 is estimated at 5,000 gallons, giving it a cruising range of 10,000 miles.

Its predecessors, the PBY navy bombers, famed for their non-stop flights from San Diego to Hawaii and Panana, have a fuel capacity of only 1,760 gallons. For military use, it can quickly be converted into an aerial arsenal, with a minimum of eight machine guns or small cannon mounted on all sides of its narrow, extremely steep hull. At its launching, however, it had no armament.

Consolidated engineers refused to comment on plans for mass construction of the new ship until air tests have been completed late this summer. Trials will continue for the next few weeks to "clean out" construction flaws as fast as they are found.

A possible buyer for the big ships is American Export Airlines, competitor of Pan-American Airways for commercial air transportation across the Atlantic. American Export was said to be interested in purchasing a fleet of the ships if trials prove them to be capable of transporting heavy pay loads economically over long distances. The builders said the big ship would be expected to make the Boston to Azores run in approximately 15 hours. Pan-American's Yankee Clipper flew the 2,880 mile route from Baltimore to the Azores in 17 hours and 33 minutes on March 26, 1939.—United Press.

America to Strengthen Fortifications On Island of Oahu

Extensions Will Make Attack Too Costly To Justify it; 300 Planes Contemplated

Honolulu, Hawaiian Island, June 18.

Oahu, America's island "Gibraltar" of the Pacific, is to be made so strong that any attack on the Pacific coast of the United States would be too costly to be justified.

Officials of the army and navy high command have plans which will double the air strength of the subtropical island, which is already a veritable wasp's nest of army and navy aircraft of all types.

Hickam Field, which adjoins Pearl Harbour, the American navy base in the Hawaiian Islands, will be the United States Army's largest aerodrome when completed in 1940 at a cost of $18,000,000. Nearly 300 seaplanes, double the present number stationed at Pearl Harbour, are contemplated in present plans for an augumented fleet air base.

Some 30,000 soldiers, sailors and marines are already stationed in Hawaii. The army establishment at Schofield Barracks, is the largest military post of the United States. Here and at the new Hickam Field aerodrome, the army is to have 200 war 'planes.

The only reason an enemy would need Hawaii would be to furnish a stationary base for an attack on the Pacific Coast, and the officials here are prepared to meet it.

The navy handles over-water defence flights with long-range patrol-bombers. The army can operate as far as 150 miles offshore if necessary.

The complete Pacific defence system embraces a salient extending from Dutch Harbour, Alaska, to American Samoa in the south. Implementing this salient would be the harbour development which was originally proposed for Guam, the southernmost island of the Mariana or Ladrone Islands, 5,000 miles south-west of San Francisco.

In addition there are the equatorial islands, south and west of Hawaii, which may also yet be developed as auxiliary defence bases in the hurried rearmament programme which is being prompted by events in other parts of the world.—Reuter.

Positions Vacant

Do not enclose original testimonials when replying to advertisements. Copies answer the same purpose.

EDUCATED Chinese assistant wanted by exporters. Must have good experience and connections with silk mills, also silk underwear manufactories. Write Box 4846, NCDN. -8287

SHORTHAND, typewriting, etc.: Farmer's Commercial College leads the way to success. 264 Kiangse Road. Telephone 14967. -8337

WANTED English-speaking salesmen or salesgirls for Josepho Studio. Salary and commission. 61 Nanking Road, from 3-5, first floor. 13457

WANTED, well-educated Chinese who can speak and write good English and Japanese. Applicant must also be able to take English shorthand notes and attend to bookkeeping. Apply, stating salary expected. Box 5042, NCDN. -8664

WANTED; middle-aged Chinese having experience in office routine, typewriting and Chinese abacus, capable of handling heavy work. Small salary to commence. Good prospects. State full references in application to Box 5140, NCDN. -8817

BRITISH lady stenographer required by British firm. Address Box 5079, NCDN. 13512

WANTED, lady shorthand-typist, perfect English, with some office experience. Knowledge of French an advantage. State nationality, age, experience, salary required, to Box 5083, NCDN. 13513

LADY typist and bookkeeper, preferably Chinese, Japanese or Korean, capable of speaking Japanese and Chinese. Small salary to commence with good prospects. Address Box 5044, NCDN. -8666

AMERICAN firm requires smart young lady secretary/stenographer, able to speak the Shanghai dialect. Apply 81 Jinkee Road, Room 405. -8257

Positions Wanted

Advertisements under this heading only are accepted at the rate of four dollar cents per word per insertion, with a minimum charge of $0.65.

CHINESE girl with knowledge of stenography and typing, seeks position. Address Box 4964, NCDN. -8907

MANAGING expert in a transport business with good connections, well versed in all phases of this branch, wants to change his position. Address Box 5131, NCDN. -8801

ORTHOPEDIC assistant, with diploma, expert in massage, orthopædic gymnastics, physical thereapy, X-ray, surgical assistant, anæsthetist, seeks position. Address Box 5047, NCDN. -8659

MIDDLE-aged Russian lady urgently needs position: governess one child, housekeeper or look after invalid. Outport no objection. Speaks English/French. References. Telephone 74378, Mrs. P. Antonova. -8532

SHIP-broker, 25 years' experience shipping and forwarding, speaks English, German, Danish, open for responsible position. Please address Box 5102, NCDN. -8752

EXPERIENCED English stenographer open for position, temporary or odd-jobs preferred. Box 5065, NCDN. -8693

QUALIFIED pharmacist and chemist, late Munich and Berne Universities, with experience in China, seeks betterment of position. Address Box 5046, NCDN. -8668

Educational

FOREIGN lady gives English and French lessons. Moderate fees. Hours: 5-9 p.m. Miss Helen, 41 Joffre Terrace, Room 2. -8802

TUTOR required for English, French and mathematics. Three hours weekly, at advertiser's house. Reply stating terms to Box 5099, NCDN. -8742

GERMAN lessons given by experienced German lady teacher. Twice weekly, $10 per month. Telephone 74393. -8184

EXPERIENCED Chinese teacher gives English and shorthand lessons. Also Chinese, Mandarin and Shanghai dialect. After office hours. Reply stating particulars to Box 5068, NCDN. -8704

RUSSIAN gentleman, graduated, speaking English, desires Nipponese lessons in exchange for Russian. Address Box 5063, NCDN. -8604

FRENCH lessons wanted for girl of 14, twice weekly at girl's home. Write Box 5100, NCDN. -8748

Lost

LOST, Bill of Lading No. 10 per ss. Preussen from Hamburg, covering two lift vans Household Effects. This Bill of Lading has been stamped by the Customs. It is now declared to be null and void. James Magill & Co., Ltd. -8718

LOST, Custom deposit receipt No. 2381, amounting $100. Same is hereby declared null and void. Suto & Co. -8725

LOST: B/L No. 7, covering 18 cases of porcelain, ex ss. Myoken Maru, N.Y.K., on her 12th trip from Nagoya to Shanghai, arrived on June 13, 1939; and B/L. No. 20, covering 58 cases of earthenware, ex. ss. Myoho Maru, N.Y.K., on her 3rd trip from Nagoya to Shanghai, arrived on June 13, 1939. The losses have been reported and said Bs/L are hereby declared null and void. Tokwa Yoko. -8676

Radios

RELIABLE repairs. All make radios. Foreign engineers. Latest models R.C.A., Zenith etc., stocked. Radios for hire. Sam Lazaro Bros, Authorized R.C.A. Service Station. Telephone 19225. 13263

FOR radio repair, call International Radio Service, foreign workmanship, Telephone 75897, 9 Cardinal Mercier. -8174

EIGHT $15 payments for one RCA-Victor 5-tube superheterodyne radio. Limited offer. Radio Corporation of Asia, 361 Avenue Foch. -8114

RADIOS repaired expertly. Radio Corporation of Asia, leading Authorized RCA-Victor Sales and Service, 361 Foch. Telephone 86964. -8112

Animals

LOSS by death, through accident or sickness is recoverable under special pony insurance cover. Apply Hugh Middleton & Co. (Insurance) Ltd. 45 Kiukiang Road. 13139

JOIN the China Kennel Club ($5) and register your dog ($2.50). Non-members registration $5. Room 3, 24 The Bund. 13262

For Sale—Miscellaneous

NICK'S second-hand furniture store. Buying and selling new and second-hand furniture, household effects. 146A Route des Sœurs (inside). Telephone 73937. -8537

A NEW shipment of featherweight English material for shirts and pyjamas on hand for making the summer more tolerable. Shirts made to measure, $6.50. Razon's, shirt specialist, 12 Central Road. 13193

FOR SALE, moderate price: Zeiss binoculars, 7 x 50, used only three days, brand new. Present exchange value about $900. What offers? Box 5145, NCDN. -8820

FOR QUICK disposal, one G.E.C. 6-tube radio; one ortholla cabinet electric gramophone (needs repairing), three 220-110 v. transformers; one Kodak camera, plate. A few odds and ends pertaining to radio. Address Box 5123, NCDN. 13534

AMERICAN Airplane Kits. One gross. 12 to 24 ins. to clear US$20 net. Telephone 13750. 13546

BRAND new Leica camera, IIIb, latest model, F-2, present cost $920, will sacrifice $760, with leather case. Also Agfa developing tank, 35 mm., new, for $65 instead of $100. Address Box 5080, NCDN. 13506

MULTIGRAPH machine, complete, for sale, $100. Telephone 17269. -8713

DUE financial difficulties, will accept £17.10.0 each ten 1935 £30. New Zealand bonds. Box 5054, NCDN. -8672

GENTLEMEN'S handkerchiefs, $2.10 dozen. Mosaic pillow cases, $1.70 pair. Coloured applique bridge-sets, $1.45. Chairback sets, 45 cents. Lace & Linen Syndicate, 114 Peking Road (1st. floor). 13516

SHIRTS. Made to measure. Guaranteed fast colour. English Cellular, $7.50; Duro, $8.50; Tootal, $12.50. Razon's, Central Road. 13131

10,000 English bed sheets for sale. Sizes 54 x 80; 72 x 90; 72 x 100; 80 x 90; 80 x 108; 90 x 100; 90 x 108. Positively Cheapest Prices in Shanghai. Baroukh's, 311 Kiangse Road. -8657

ELECTRIC toy railway, slightly used. Best American make, "O" guage, remote control whistles, switches, automatic couplers, 1939 models. Address Box 5030, NCDN. 13483

OVER 50 per cent. saving in airmail postage by using our special airmail paper. K.G. Nair, 131 Museum Road. Telephone 12164. -8216

Personal

WELL educated business Foreign lady would like to meet educated Chinese or Foreign lady for real friendship. Box 5149, NCDN. -8825

Miscellaneous

CARPETS, cleaned thoroughly by steam and chemicals. Rugs dyed, repaired and stored. Esso Company, Telephone 12170. -8535

COMMERCIAL Bureau of Japanese, Russian and English Translations. Miscellaneous letters, documents and translations written for any business concern from English and Russian into Japanese. Also petitions to Japanese Consulate-General and other private, commercial and military concerns undertaken. A foreign interpreter with perfect knowledge of Japanese language always available. Accuracy of work and privacy guaranteed. Hours from 10-12 noon, 3-5 p.m. 255 Rue Maresca, Apartment D. Telephone 72319, 965A Avenue Joffre, Telephone 74233. -8606

PRIVATE tennis lawn club, near Bubbling Well/Yu Yuen Roads, is taking few outside members. Telephone 21388, between 1-2 p.m. -8477

YOU can read British and American magazines, latest issues, delivered any address three times weekly, for only $3.30 per month. Telephone 14189 for list or call 267 Kiangse Road, Room 12. The Home Magazine Library. 13267

Business Opportunities

IDEAL investment for small family; prosperous bar and restaurant with roomy quarters attached. Three years lease, steady British and American trade, complete equipment, excellent reputation. Address Box 5013, NCDN. -8591

Agencies

EXPORTER wishes to get in touch with very reliable Chinese manufacturers of hosiery, linens, silks, carpets, etc. Also interested bristles, wood oil, hog casings. Those having no experience in export trade need not apply. Box 5118, NCDN. 13531

Motor Cars and Cycles

WE offer cash for used cars and trucks. Apply Jenny's Motors, 177 Amiral Courbet. Telephone 73165. -8416

WANTED used motor cars, any model, pay cash. Telephone 39935. -7691

FIAT, 1932-1933, closed family car; very good looking car; engine recently overhauled, battery new, two extra tyres, 17 miles per gallon. Price $1,500. Telephone 20666. 13533

1934 BABY-FORD, 2-door saloon, excellent condition. Tyres. Battery. Paint as new. Owner driven. Bargain. Box 5121, NCDN. 13535

WANTED a closed car, from private person only. Box 5112, NCDN. -8776

WANTED, 1935/6 closed car. State make, year and lowest cash price. Address Box 5098, NCDN. 13526

VAUXHALL saloon 1935 model, 6 cylinders, 14 h.p., excellent condition, new duco. Owner leaving. Address Box 5111, NCDN. -8775

FORD, 1932, 4-cylinder, 4-door sedan, A1 condition, entirely new, make reasonable offer. Apply 422 Hart Road, Telephone 30738. -8720

Office Cars

LIFT required, two or three times daily, between Route Cohen/Kiangse Road or reasonably near. Address Box 5058, NCDN. -8678

Boats

FOR SALE, one 14-foot, Marconi-rigged, centre-board sailing boat. Built of mahogany and in sound condition. Newly varnished. Fitted with hollow spruce mast, sliding boom, full suit of sails, buoyancy tanks under deck, oars, lifebuoy, anchor and boat-hook. Completely new rigging throughout. Price $500. Address Box 5129, NCDN.

Rooms Without Board

NICELY furnished, large room in modern apartment. French Concession, Avenue Joffre. Telephone 84869. -8422

LARGE. With private bathroom. Suitable couple. Also single. Conveniences. Cool. Board optional. Bus 7. 600/16 Avenue Haig. -8769

FURNISHED room with private annexed bath and private entrance, to single gentleman, in small family. Quiet, clean. 2 Route Grouchy, Apartment 2. -8793

NICELY furnished, big, cosy room. Centre Concession, separate telephone, bath attached. Board optional. For responsible gentleman only. Telephone 83992. -8767

$80. Furnished room to let. Board optional. 338/14 Washington Apartment, corner Cohen. Bus 22. Telephone 78700. -7058

LARGE, furnished room, in small family, for single person or two gentlemen. Bearn Apartment, Telephone 81345, from 12-4. -8570

TASTEFULLY furnished room with all conveniences for single gentleman, preferably British, available in private house in western district. Convenient transport facilities close by. Quiet locale. Telephone 73544.

FURNISHED rooms near Bund for British or American business people. Exclusive. Spacious Modern. Elevator. Telephone 13750. 13504

THE Towers, 1182 Avenue Road. Comfortable single/double rooms, private bathrooms, garden, excellent food. Telephone 35534. -8697

Rooms with Board

AVAILABLE from July first, attractive south-facing room with bath, mosquito screened, balcony over-looking garden, excellent food. Near Columbia Country Club. Telephone 21197. -2557

LARGE room, facing garden. S. Eriksen, 335 Rue Bourgeat. -8420

THE GARDENS Guest House, 90 Route des Sœurs. Excellent board-residence, all comforts. Monthly/weekly terms. -8540

AVAILABLE July 1, in British family, near French Park. Attractive double room with private bath, for married couple. Good table. Quiet location. Telephone 73763 or address Box 5064, NCDN. -8688

84 Carter Road. Double/single room, private bathroom, good catering, with frigidaire. Terms moderate. Telephone 30522. -8456

BELMONT House, 16 Kelmscott Gardens. Available July 1, well-furnished two-roomed suite, bathroom. Screened. Excellent food. English owned and managed. 13429

NORFOLK House, Terrace 20, House 8, Seymour Road: available July first, one double room with verandah, private bathroom. Also small room. -8799

Houses and Land

LAND for sale, bargain price: two lots U.S. Consular registered at 1.7.7.2 and 1.7.4.0 mow, attached together, within Columbia Circle. Pre-war price Tls. 17,000 per mow, now at $13,000 per mow, with about six to seven hundred assorted trees valued at $3 to $10 each gratis to purchaser or nearest offer. Box 5144, NCDN. -8820

TSINGTAO. Land for sale, near German beach. Address Box 5041, NCDN. -8662

Holiday Resorts

TO LET, in villa, Peitaiho Westend, with large garden, two or three furnished rooms with board, all conveniences. Address Box 3053, NCDN. 13194

TSINGTAO, Iltis Huk Villa Lucis, first-class Italian pension. Large rooms with sea view. Garden. Home-grown vegetables. 4 Chih Chuan Road, Tsingtao. -7179

Wanted to Purchase

WANTED to purchase: large ventilator or exhauster. Please address offers to Far East Card Manufacturing Co., Telephone 13200. -8806

Chinese Servants

WANTED cook-amah or cook-boy for small flat. Must be clean, honest, economical. Plain English cooking. State age and wages required. Box 5148, NCDN. -8822

73148 CENTRAL Employment Agency (British). The one and only with 3,000 satisfied customers. Cooks, boys, amahs, chauffeurs, watchmen. -8530

79799 GENERAL Employment Agency! Reliable cooks, boys, amahs, chauffeurs. Foreign management. Quick service. 1272 Avenue Joffre. -8610

RECOMMENDED, excellent No. 1 boy. Good references. Telephone 76839. -8660

CAN highly recommend cook-boy who has been in advertiser's employ for two years. Young, clean and very honest. Box 5090, NCDN. -8734

COOK-boy and wife (wash-amah) seek situation together or separately. Excellent servants, economical. N. L. Anderson, 910/26 Yu Yuen Road, Telephone 22277. -8695

Dancing

McAWAY Dancing Academy. Many young ladies to teach ball-room dancing and private lessons. 83 Carter Road. -8687

PROFESSOR Waldemar, famous teacher in ballroom, ballet, tap dances, gives private-class lessons, 1272 Avenue Joffre. -8138

Beauty Culture, etc.

Advertisements under this heading are carefully scrutinized before acceptance, and though no guarantee can be given, readers may be reasonably assured of their bona fides.

LADY gives general massage, manicure 10-7 p.m. 205 Peking Road, Apartment 30, Second Floor. 13143

LADY gives general massage, pedicure, from 11-8, 304 Kiangse Road, First Floor, Flat 5. -8164

LADY gives general massage, 10-7 p.m. 153 Nanking Road, Flat A2, fourth floor. Room 401. Telephone 12160. -8399

LADY gives pedicure massage, Central Arcade from Kiukiang Road and Ezra Road, Room 9 upstairs. Telephone 11984. -8298

Furnished Apartments

TO LET, self-contained, cosy and airy, two-roomed attic flat, partly furnished, with bath. Western district. Bus stop No. 1. Address Box 5122, NCDN. 13552

TO LET, four-roomed apartment, centre Avenue Joffre, convenient for doctors. Rent $250. Nice furniture $3,500. Agency Korlin, 146A/1 Route des Soeurs, Telephone 78499. -8692

TO LET, two-roomed, furnished apartment, all conveniences, French Concession. Address Box 5048, NCDN. -8669

TO LET, apartment, comprising nine rooms on the seventh storey, French Concession, well-furnished and equipped, good ventilation. Owner leaving for summer vacation. Rent $750. Address Post Office Box 1683. -8798

TO LET, two-roomed, modern, steam-heated apartment, bathroom, kitchen, boxroom. Taxes, hot and cold water, steamheating included in rent. Furniture and fixtures to be taken over, moderate price. Immediate occupation. French Concession. Box 5069, NCDN. -8728

Unfurnished Apartments

TWO-roomed flat, 5th floor, south, unfurnished/partly furnished, bathroom, kitchen. Downtown. Address Box 5071, NCDN. -8714

ONE, two, three and four-roomed apartments ready for occupation July 15. Rent from $95 per month, including heating, hot and cold water and taxes. 27 Tunsin Road. Apply personally only Palmer & Turner, Property Office, 17 Canton Road. 13548

TO LET, two-roomed flat, garage, garden, located Route Doumer Telephone 18394 at office hours, or 73931 after 6 p.m. -8771

APARTMENT "B", 1810 Avenue Joffre, 2 large rooms, kitchen, bath. Rent $140 including taxes, heating, hot, cold water. Watchman has keys. Krivoss Realty Co. 1331 Avenue Joffre. 13597

Furnished Houses

TO LET: fully furnished small house for July and August. Tunsin Road. Telephone 22824. -8339

Unfurnished Houses

TO LET, unfurnished house on Columbia Road (near Great Western Road), five bedrooms, three baths, dining, sitting, study, garage, garden, etc. Rent reasonable. Immediate occupation. Address Box 5115, NCDN. -8778

Offices, Shops, Godowns

AIR-conditioned office of two rooms, fittings to be taken over. Address Box 5126, NCDN. -8790

Wanted to Rent

WANTED furnished apartment or house. Willing pay best price for furniture and key-money. Telephone 74850. -7648

WANTED to rent, house five-eight rooms, furnished/unfurnished, good location, Concession. Apply 129/15 Avenue Haig. -8779

Medical

Dr. R. HOLPER, M.D.
has returned and resumed practice
(Paris University)
Specialist in
Urology and Dermatology
Consulting hours: 11-1, 4-6
59 Peking Road, Telephone 10734

Dr. J. KASSOFF, M.D.
(Berlin and New York Clinics)
Specialist in
Urology and Skin Diseases
Hamilton House, Office 217
Hours: 11-1 and 4-6 p.m. Tel. 14379
Also at 587 Bubbling Well Road
Hours: 8-10 and 6-8 p.m. Tel. 37622

Dr. I. M. STEINMANN, M.D.
Specialist in
Urology and Internal Diseases
Hours: 10-1 and 4-6 or by appointment
120 Nanking Road, 4th Floor
(corner Szechuen Road)
Tel. Office 14422; Residence 71133

Dr. A. LESNIK, M.D.
Specialist in
Urology and Dermatology
320 Szechuen Road, Arnhold Building
Hours: 10.30-1, 3-6 Telephone 17779
86 Bearn Apts., 475 Ave. Joffre
Hours: 8-10, 6-8, Telephone 83992

DR. HERBERT ROSENBERG, M.D.
General Practitioner
Special line of interest:
EAR, NOSE AND THROAT
128 Museum Road, Office 431
Telephone 16579
Consulting hours: 2.30 to 6 p.m.
Residence: 61 Chusan Road
Telephone 50449
Consulting hours: 9 to 10. -8500

SOOT SUITS US
CHIMNEY SWEEPS
G. H. PARKES & CO.
TELEPHONE 72245

SMALL ADVERTISEMENTS
Strictly Prepaid

	Per insertion
One insertion	per word 8 cts.
Three insertions	„ „ 6 cts.
Seven or more	„ „ 5 cts.
Positions wanted, any number of insertions	„ 4 cts.
Front Page	„ „ 15 cts.

Minimum of 16 words

Replies to Box Numbers should be addressed care of "North-China Daily News," 17 The Bund (or P.O. Box 707), Shanghai, unless otherwise stated.

In applying for positions copies of references and not originals should be sent.